The Brentonian

2018/2019

Grad Class '19

In Appreciation

Mrs Andrea Felix

Hilton House 1981-1983
Whittall House Duty Staff 2002-2015
Counselling, Health & Wellness, & SPARC 2002-2019
Tennis Coach & Fitness Instructor 2002-2015
AP Psychology Teacher 2006-2015

Mr Marius Felix

Privett House Student 1974-77
Junior Faculty 1982-84
Whittall Houseparent 2001-2006
Rugby & Basketball Coach 2001-2019
Assistant Head of School 2006-2013
Deputy Head of School 2013-2019

In Appreciation

Mrs Leslie Reid Carr

Spanish & French Teacher 1985-1988, 2002-2019
Alexandra Assistant Houseparent 1985-1988
Coach of Field Hockey, Volleyball, Tennis, Squash, S.A.C.
Gwynneth & Allard Duty Staff 2002-2017
Allard Houseparent 2007-2019

Mrs Wendy Patel

Lead Teacher of the Grade 8 Program 2014-2019

Mrs Alanna Martin

Mathematics Teacher 2003-2011
Head of Field Hockey, Coach of Basketball, Cross Training, Tennis & Weight Training 2003-2019
Grad Council Sponsor &
Assistant Athletic Director 2011-2019
Allard & Hope Duty Staff 2003-2019

Mrs Eileen Mais

Alex Assistant Houseparent 1993-1994
Alex Houseparent 1994-2019
School Librarian 1993-present

Contents

FALL TERM | 6

Fun & Games 8
Eco Challenge 10
Interhouse Track & Field 12
Terry Fox Run 14
Run for the Cure 16
Fall Fun Fair 17
Canadian Thanksgiving & Concert 18
Showcase Volleyball 19
TEDx 20
Halloween & Fright Week 21
Airband 22
Concert for a Winter's Eve 24
Remembrance Day 26
Cake Race 27
Snowball 28
Christmas Luncheon & Kids' Party 30

FALL ATHLETICS | 32

First XI Field Hockey 34
Second XI Field Hockey 36
Development Field Hockey 38
Grade 9 Rugby 40
Senior Boys Soccer 42
Junior Boys Soccer 44
Volleyball Senior A 46
Volleyball Senior B 48
Volleyball Jr A 50
Volleyball Jr B 52
Development Volleyball 54
Cross Country 56

ACADEMICS | 58

Tutorials 60
Academics 62
Bamfield 12 66
Careers Day 67
Strathcona 9s 68
BEAT 70
Assemblies 72

WINTER TERM | 74

Showcase Hockey 76
Java Hut 77
Showcase Basketball 78
Spirit Week 79
Musical: *West Side Story* 80

Contents CONTINUED

WINTER ATHLETICS | 82

Basketball Senior Boys 84
Basketball Senior Girls 86
Basketball Jr. A Boys 88
Basketball Jr. Girls 91
Basketball Jr. B Boys 92
Ice Hockey 94

ARTS | 98

Theatre Production 100
Robotics 101
Music Groups 102
Art Gallery 104
Camera Arts Digital 108
Ceramics 110
Camera Arts Traditional 112
Debate and Model UN 114
Sculpture 116

SPRING TERM | 118

Trips & Tours 120
Charity Work Day 122
Spring Formal 123
Play 124
Regatta 126
Evening of Dance 130

SPRING ATHLETICS | 132

Rugby - Sr. Boys 134
Rugby - Girls 137
Rugby - Junior Boys 140
Outdoor Pursuits 142
Soccer - Sr Girls 144
Soccer - Jr Girls 146
Brentwood College Rowing Club 148
Senior Tennis 154
Junior Tennis 158
Golf 160
Squash 161

PEOPLE | 162

Faculty Candids 164
Staff & Faculty 166
Grade 9 168
Grade 10 172
Grade 11 178
Graduates 185
Grade 8 224
Student Leadership 228

HOUSES | 230

Alex House 232
Allard House 236
Ellis House 240
Mackenzie House 244
Hope House 248
Privett House 252
Rogers House 256
Whittall House 260

EDITOR: Jim Ganley

DESIGNER: Kelly Gagné

YEARBOOK STAFF: Janista Assanee, Bronte Grimmer, Holly Burton, Phoebe Habkirk, Haley Hockin, Molly Kortzman, Megan Kuo, Will MacDonald, Stephanie Meade, Chantal Pavlis, Hannah Putterill & Mariia Shapovalova.

PHOTOGRAPHY:
Laryssa Biesenthal, Neil Bryant, Brian Carr, Michael Donegani, Paul Fletcher, Dewi Griffiths, Joe Krysl, Robbie Krysl, Giselle Lawrence, Nicole Little, Nathan Lopez, Vanessa Lust, Ian McPherson, Mike Minckler, Dan Norman, Brendan O'Malley, Jemma O'Malley, Wendy Patel, John Pettit, Jackson Philipp, Amanda Ramundi, Laura Richardson, Katrina Tarrant & Ettore Zuffa.

Fall Term

Fun and Games

WEDNESDAY, SEPTEMBER 5

First in the Foote

(top row) Hope/Privett awaits the next challenge; Willemijn Poelen, Thea Hogendoorn & Marquita Zollmann pumped for Alex House at Fun & Games *(middle row)* Hope House girls Emilee Nelson, Erika de Asis Chan & Lily Furney; Sam Baldwin & Noel Pettit get seated at musical chairs *(bottom row)* Regina Mendez Esnal & Margherita Battaglia play rock, paper & scissors; Hope enjoys the moment.

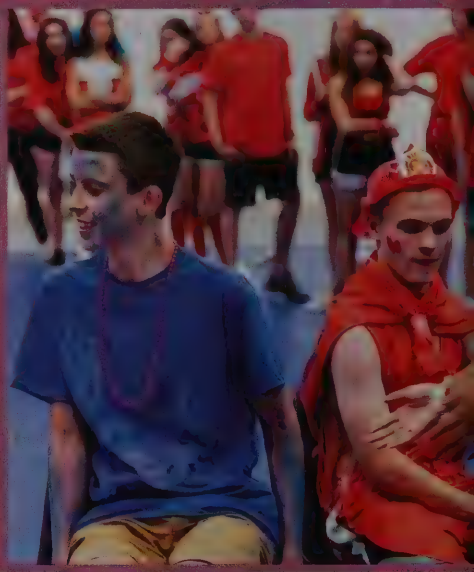

High Stakes and Excitement

(top row) Rogers/Allard stake a claim; Sofia Klobucar & Alec Dorward compete *(next row)* Olin Dahlstrom gets a lift from Yale Handler; Haden Umdenstock surrounded by his Mack House teammates *(third row)* Jude Pachiorka, Callum Blake-Currier, Felix Wilson, Book Plangsiri, Hayden Kan, Nicolas Hammer & Damien Barreto hyped for Fun & Games; Felix McCormick & Sofie Carmichael *(bottom row)* Chantal Pavlis & some Grade 12 Ellis boys; Alex/ Whittall excited after their win.

EcoChallenge

FRIDAY, SEPTEMBER 9

Over Land and Sea

(top row) Téa Kleinschmidt & Sydney Hau smile for the camera as they represent Mack; Phoebe Habkirk & Callum Blake-Currier work together for Hope/Privett *(middle row)* Lisa Buttkereit goes for a dip; Hannah Pearl works hard in the canoe *(bottom row)* Dylan David, Indiana Whist & Juan Navarro Perez sprint to the finish; Regina Mendez Esnal on the water.

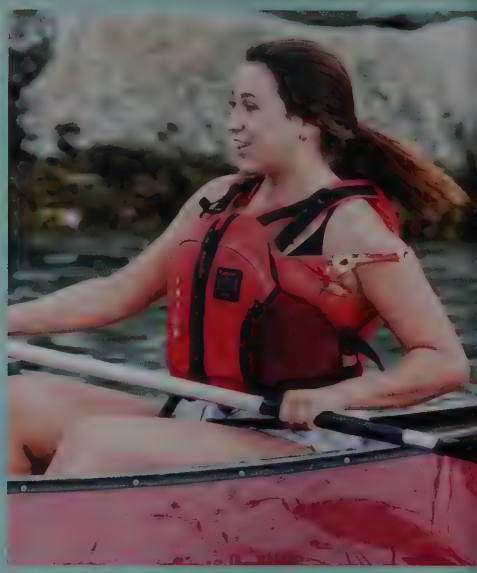

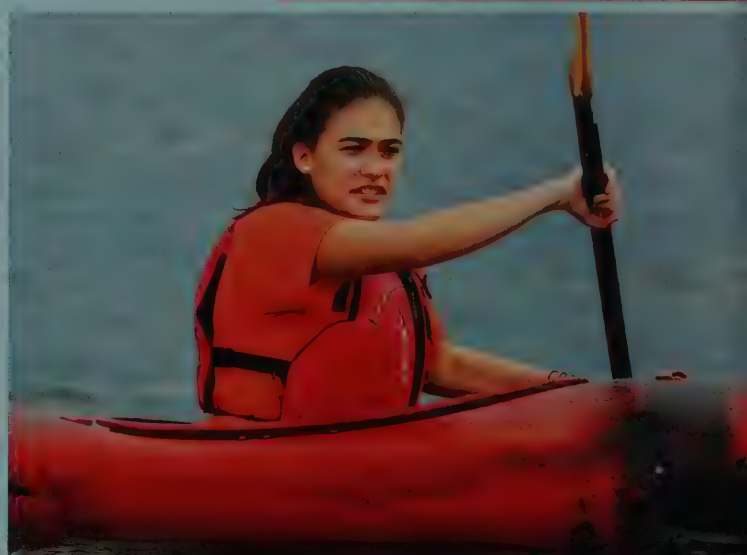

Mack / Ellis Smackdown!

(top row) Sofia Klobucar & Oren Levy race to the finish line; Natalie Broomfield makes her way through the hoop (next row) Amy Pavlis tries to stay on her paddleboard after jumping through the hoop; Ben Zehner & Ankit Bakshi proudly represent Privett *(third row)* Ifeanyi Ayadiuno & Suzanna Graham watch as their teams race in the rain; Hannah Vincent, Fabiana Gutierrez, Kristyn Skorey, Maya Hodges & Stephanie Meade *(bottom row)* Sarah Richards in the lead; Caitlin Moreland, Quin Norman, Regina Mendez Esnal & Sarah Richards line up.

Interhouse Track & Field

SATURDAY, JUNE 16

Houses in Action

(top row) Blake Cleasby, Hannah Vincent & Hilary Lueken cheer on Mackenzie & Privett; Alex & Whittall celebrate *(middle row)* Amy Pavlis & Abby Sullivan smile big; Jacob Hart & Dylan Kruger race for the finish *(bottom row)* Maya Hodges, Alex Bell, Alex Culberson, Chantal Pavlis & Hannah Putterill support Mackenzie and Ellis; Jocelyn Lenarcic races for Mackenzie.

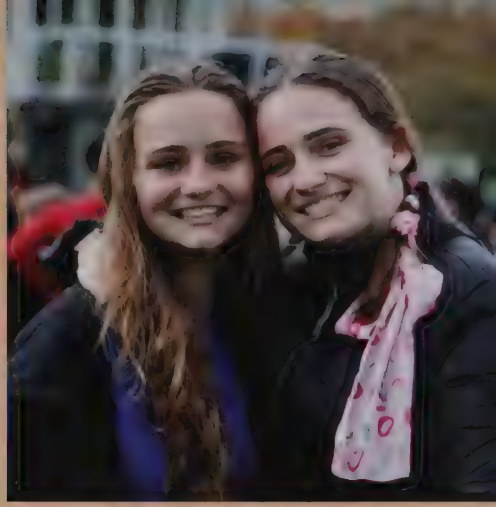

Let's Run Around Together

(top row) Keaton Heisterman carries the batton for Privett; Callum Blake-Currier & Rachel Walsh hide from the rain; Chantelle Barchuk Roy & Savannah Barchuk root for Hope *(next row)* Sophie Habkirk & Lily Furney cheer on Privett & Hope; Abby Sullivan runs for first *(third row)* Juan Navarro Perez races for Whittall; senior girls sprinting *(bottom row)* Adrienne Roy & Sarah Golding prepare to race; Maja Pintus finishes happily for Hope House; Luc Baldwin celebrates for Privett with Will Gibbs in second.

Terry Fox Run

SUNDAY, SEPTEMBER 16

Running For A Cause

(top row) Fabiana Gutierrez, Hannah Vincent, Hilary Lueken & Taryn Corkery; Anastasiia Lapatina, Mr Patel & Slava Chan *(middle row)* Zoe McDougall, Natalie Broomfield & Lia Carinci enjoy their walk; Victoria Dolgova & Mr Larsen *(bottom row)* Amelie Jugenheimer, Waca Umeda, Mariko Lee & Airi Hatori; Cameron Purdy, Michael Taciuk-Cabrolier, Pio Lorente & Oliver Greene race through the rain.

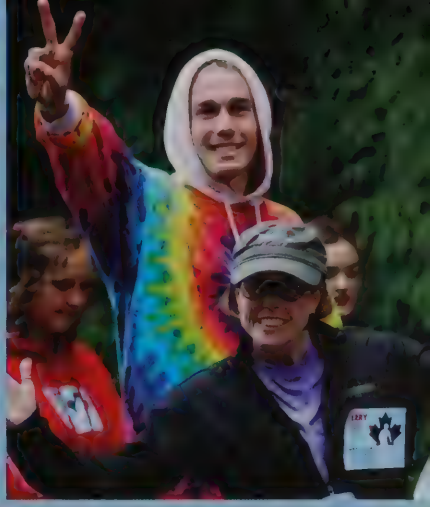

Ready, Set, Go!

[illegible] Pumped up and ready [illegible] Zara Fox from [illegible] & Tori Cox [illegible] only [illegible] Smith [illegible] crown [illegible] Grade Winter & [illegible] Brownlee [illegible] Nathan Wenn & Bailey [illegible] excited to run [illegible] event [illegible] Jordan and Lindsay [illegible] Matthew McDonald Pierson & Omar Yarno; [illegible] and Cayla Kerry [illegible] are happy to reach the [illegible] Kenton [illegible] first.

Run for the Cure

SUNDAY, SEPTEMBER 30

Running for Loved Ones

(top row) Summer White, Alice Hill & Sarah Golding ready for the run; Haley Hockin, Chantal Pavlis, Ben MacDonald & Ashley Duyvesteyn *(middle row)* Jessica Pawlovich & Aranza Sanchez Gallegos smile big for the camera; Will MacDonald & Sunil Cotterill showing some love *(bottom row)* Marquita Zollmann & Tochukwu Ayadiuno warming up with hot chocolate; Janey Woolls & Maurits Freybe.

Fall Fair

SATURDAY, OCTOBER 13

An Autumn Evening's Adventure

(top row) Juan Navarro Perez masters doughnuts on a string; Felix Wilson, Torren Kaiser, Will MacDonald, Callum Blake-Currier & Jude Pachiorka enjoy the Fall Fair *(middle row)* Alysia To, Elsa Stevenson & Anna Ross Lee smile big; Torren Kaiser destroyed the pumpkin pie eating contest *(bottom row)* Sofia Rota, Atisha Roach Lloyd & Ashley Ciambrelli having their best time; the Zorb Ball tournament in full swing.

Thanksgiving Dinner & Concert

THURSDAY, OCTOBER 4

Giving Thanks Together While Feasting on Turkey, Stuffing & Pumpkin Pie

(top row) Alexandra House 12s & 10s about to eat; Jacob Zwaan & Ben Zehner *(middle row)* Maya Jenner; Ashley Ciambrelli *(bottom row)* Almost Acapella sing a medley; a table full of new Grade 8s get ready to eat

Showcase Volleyball

THURSDAY, OCTOBER 18

Jolly All for Volleyball

(top row) Grade 10 girls smile big; Dylan Gage, Davis Pettit, Sophie Habkirk & Lily Furney in their Brentwood colours *(middle row)* Jesse Harold & Phoebe Habkirk attend Showcase as Brentwood's cutest couple; Robin Argument, Sydney Hau & Bridget Burton take a break from cheering (bottom row) Brentwood students proudly support the Varsity Volleyball team against Shawnigan; Brentwood looks good in red and black.

Brentwood TEDx

SATURDAY, OCTOBER 20, 2018

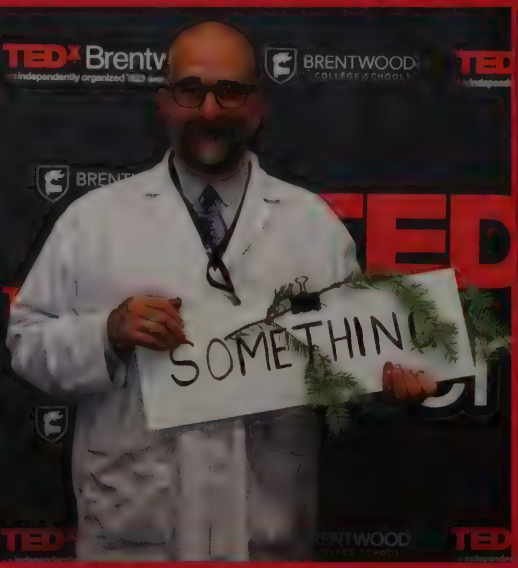

Brentwood Loves TEDx!

(top row) Connor Walsh, Finlay Cornelius, Nicolas Hammer & Akash Devangodi have a blast at the photobooth; Emma Mandziuk relates physics and life *(middle row)* Mr Miller gets something off his chest; Lulu Jama talks about her experience as a "third culture kid" *(bottom row)* Ms Wolinsky showcases another side of climate change; Grant Dillard emphasizes the importance of face to face interaction.

Halloween & Fright Week

Comely Costumes for Halloween

(top row) Grade 11 day students are a fruit salad; Bridget Madigan & Hayley Fear snuggle up for autumn *(middle row)* Darcy Smith & costume champion Caitlin Moreland are Indiana Jones and a One Night Stand; Kennedy McDiarmid & Sloane Jesse as Regina George & the cool mom *(bottom row)* Charlotte Wright & Olivia Bartsch as Zombies; Germanic M&Ms are sweet.

Airband

WEDNESDAY, OCTOBER 31

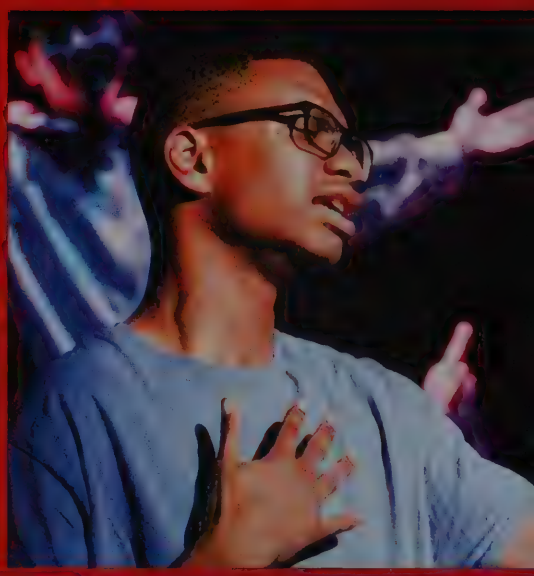

Halloween Singing & Dancing

(top row) Privett 11s are #1; Topaz Nnani lip syncs his heart out *(middle row)* Ope Remi-Adelasoye cradles Jeronimo Zercovitz in his arms; Veronica Chrenek & Fabiana Gutierrez show off their bling on stage *(bottom row)* Hope juniors storm the stage; Mack juniors groove.

Dancing & Synching for Interhouse

(top row) Allard & Rogers juniors; Jacob Hart in the spotlight *(next row)* Kenya Bontkes dances with Alex mixed; Evan Ford dances the Frog Walk *(third row)* Benjamin Abro rocks the mic drop; Jack Rogers with an E for Ellis; Abdullah Hammawa with his kilt rolled high *(bottom row)* Ellis seniors make a tunnel with their umbrellas; Jessica Pawlovich lip syncs to the iCarly theme song.

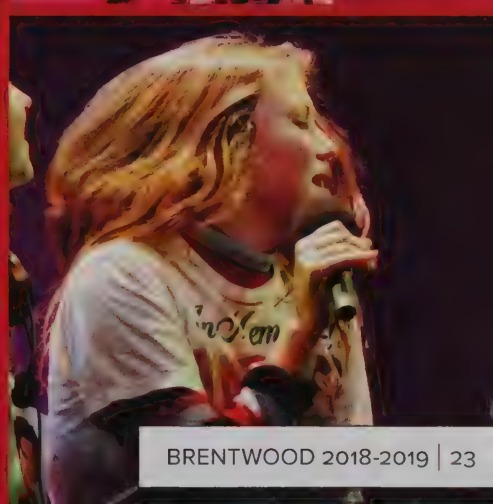

Concert for a Winter's Eve 2018

DECEMBER 6 & 7

Cool Evening, Hot Music

(top row) Mathias Delage, McCoy Fleming & Jonah Miller draw their bows; Kalem Schoneck & Samuel Segovia play the saxophone *(middle row)* Graeme McKay: He played it left hand; Axel Ewashko rocks his guitar *(bottom row)* three sirens: Alannah Guiney; Didi Olatunbosun; Mikayla Varga.

A Term's Worth of Tunes

(top row) The Guitar Ensemble takes the stage; Valerie Pringle dances with grace *(next row)* Robin Cole sings in the spotlight; Book (You Know Who I Am) Plangsiri *(third row)* Declan Sanders; Travis Lathangue & Jeremy Hounsome prepare for their performance *(bottom row)* Topaz Nnani & Nicole Chan; Nicolas Pandal Leal strums his guitar

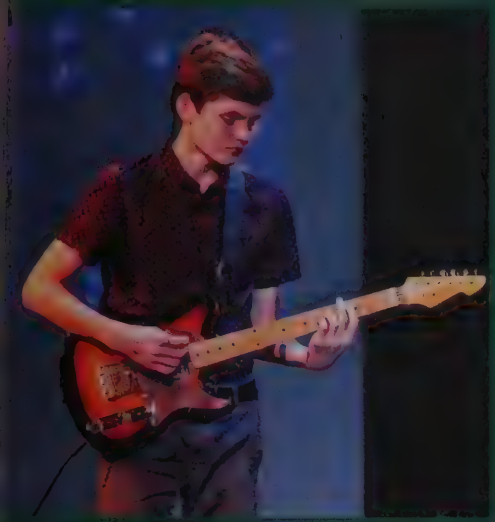

Remembrance Day

SUNDAY, NOVEMBER 11

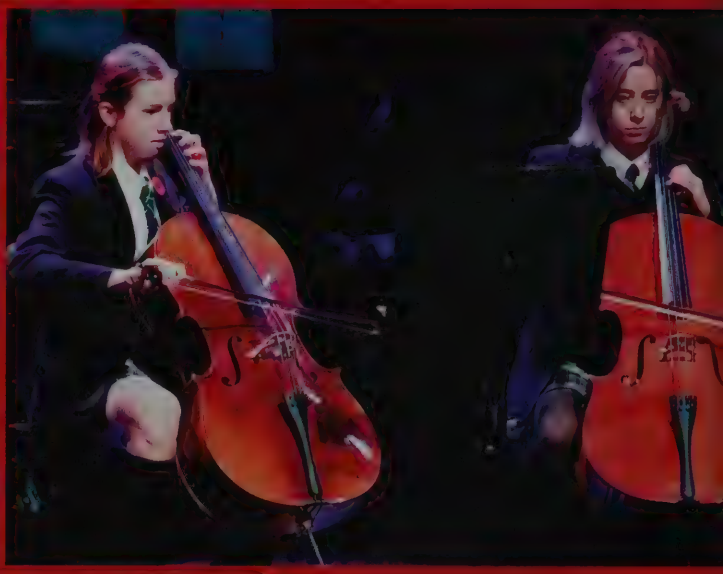

"We Will Remember Them"

(top row) Privett House listens attentively from the stage; cellists Sarah Golding & Maria Rossouw *(middle row)* Quin Norman performs Danny Boy; Mr John Queen talks about his experience growing up in southern England during World War II *(bottom row)* Buchannon Fritz plays the Last Post followed by one minute of silence for the fallen; students place their poppies on the Brentwood Honour Roll after the service.

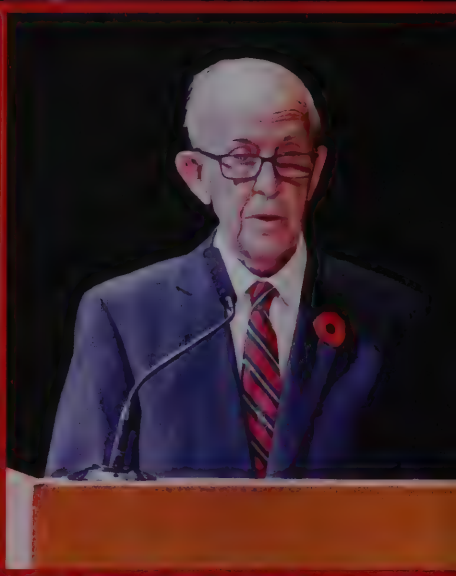

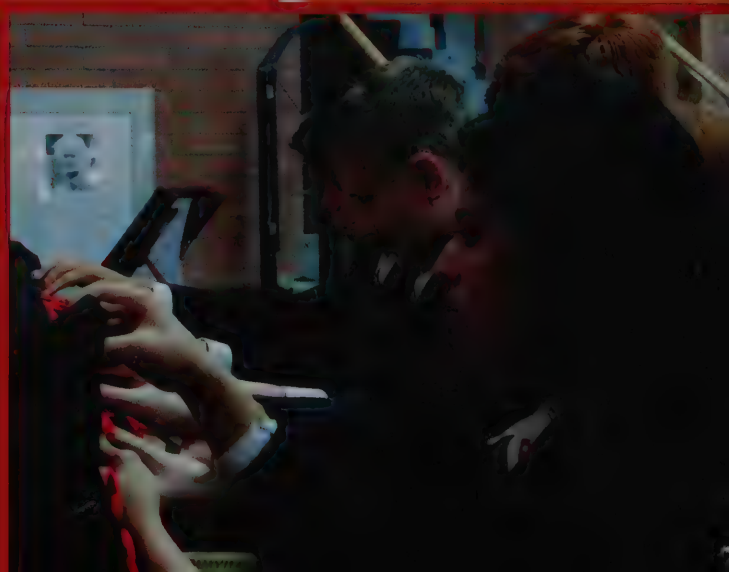

Cake Race

MONDAY, DECEMBER 3

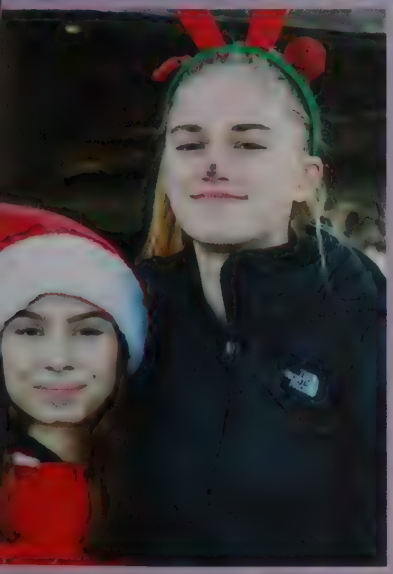

Our Best Dressed Rowers

(top row) Ready to race on a sunny December afternoon; Zoe McDougall & her beachwear team *(middle row)* Maria Taciuk-Cabrolier & Jocelyn Lenarcic waiting for the race to start; Allulah-Beth Collins & her reindeer haul the sleigh *(bottom row)* Yale Handler & his team row back to the '80s; Yehya Jama, Zoe McDougall & Sophie Habkirk receive their winning trophy.

Snowball

SATURDAY, DECEMBER 8, 2018

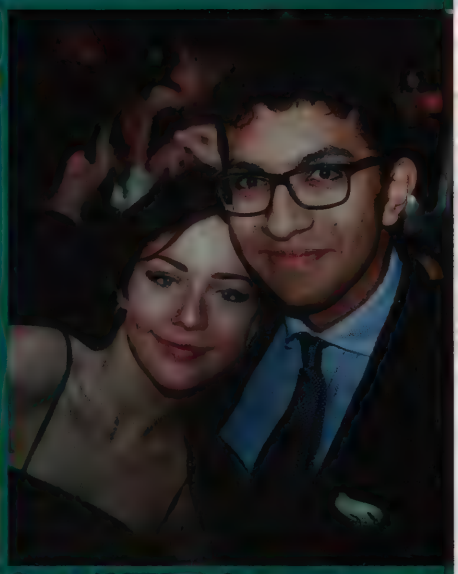

Snowball Sizzles

(top row) Rachel Walsh, Sophia Khan, Reece Fougner-Rukus & Kenya Bontkes; Adi Whist & Kevin Ling; Grace Fanstone & Bilel Matmi smile big for Snowball *(next row)* the Bossi siblings in their holiday outfits; Alex Bell & Gracie Dashkewytch *(last row)* Michael Liu, Grace Liang & Marc Yoon are looking good; ladies dressed classy.

A Glistening Evening

(top row) The Grade 11 boys are so happy to be here; the Varma brothers spread love for the season *(next row)* Hazel Woodbridge & Topaz Nnani; Jacob Zwaan & Nouhad Wehbe *(third row)* Veronica Chrenek & Bung Plangsiri clearly enjoy their night; a fun group fills up the sleigh *(bottom row)* Hallie Baker & Michael Wang are ready for the night; junior boys smile for the camera.

Children's Christmas Party

SUNDAY, DECEMBER 2

Christmas Celebrations in the Foote

(top row) Airi Hatori & Yanin Niramai help the Olszewski brothers decorate cookies. Leila Megevand, Jessica Pawlovich, Hala Manai & Santa Claus/Mr Bryant *(middle row)* Jessica Pawlovich, Leila Megevand & Hala Manai; Alexander Culberson helps Niall Wismer make his cookie *(bottom row)* Alexander Culberson, Nicole Little, Sydney Hau, Robin Argument, Phoebe Habkirk & Ope Remi-Adelasoye are elvish; Ms Dalrymple and Ms Drevniok hold Santa's little helper.

Christmas Luncheon

THURSDAY, DECEMBER 13

A Festive Lunch

(top row) Hallie Baker & Tatum Gray enjoy one last lunch before break; Anastasiia Lapatina & Bhavjeet Sandhu *(middle row)* Jocelyn Lenarcic & Kaliana Forte on their way to lunch; Matthew McDougall Percillier & Joel Cook *(bottom row)* Caitlin Moreland, Natalie Broomfield & Zjaya Doman smile for the camera; Sophie Bossi & Amber Lees enjoy a fun lunch.

Fall Term Athletics

First 11 Field Hockey

(top row) Coach Alanna Martin, Rachel Walsh, Anne Hamilton-Lane, Haley Hockin, Lindsay Winship, Natalie Broomfield, Keeva O'Brien, Megan Kruger, Chaya Napier & Abby Leclair (bottom row) Madeleine Butler, Captain Jemma O'Malley, Brylee Martin, Mazie MacCosham & Georgia Guthrie.

If someone asked me if this team would go to provincials, I would have said 'No' because most of the athletes had less than one year of experience. This group of resilient women proved me wrong. The lessons were hard at the beginning as we lost by at least 5-0 to more skilled teams at the Friendship Cup. With coaches Denesha Doman and Andrew Haigh, athletes received one-on-one coaching and we started morning fitness sessions to prevent injuries and bond as a team.

More tough lessons followed at the Ferreira and ISA Tournaments and in our league games, but the girls had great attitudes, focused on improving, accepted the fact that they were going to make mistakes, and committed to trying their best. They were rewarded by tieing, then beating, Frances Kelsey to secure second place in the North. At the Island Championships, with a berth to provincials on the line, students arrived from Brentwood to cheer on the girls. Led by Captain Jemma O'Malley, and Assistant Captains Lindsay Winship - and Brylee Martin in net - the defense was solid while Keeva O'Brien scored the only goal of the game. We were off to the provincials!

Once again, we had a tough road ahead. We focused on what we could control and remained positive. One of my proudest moments as a coach was watching our team play the #1 ranked team. Woman for woman, they had more experience and skill, but we did not quit. Repeatedly we would get stripped of the ball, and, repeatedly, we would immediately double-back and defend. I could not have been prouder of their effort. By the end of the tournament, we had only lost two games against the top 15 teams in the province, tied one and won three. Pretty impressive. At the closing ceremonies, we were presented with the Fair Play Award: the first time ever for Brentwood and a fitting end to the season.

From dressing up as gnomes, to bus rides and battles on the playing field, this group has many memories to cherish. They should be proud of everything they have accomplished; I know I am.

Alanna Martin, *Coach*

The Path to Provincials

(top row) Anne Hamilton-Lane takes control of the ball; Mazie MacCosham looks to receive a pass; Captain Jemma O'Malley fights for the ball *(second row)* Abby Leclair; Maya Jenner *(third row)* Mazie MacCosham, Haley Hockin, Maya Jenner & Keeva O'Brien celebrate after a goal; Brylee Martin, Lindsay Winship, Mrs Martin, Haley Hockin & Jemma O'Malley celebrate after a win at their last BC Provincials game *(bottom row)* Provincial Tournament MVP Megan Kruger; Madeleine Butler prepares to dodge a defender; Fearless goalkeeper Brylee Martin.

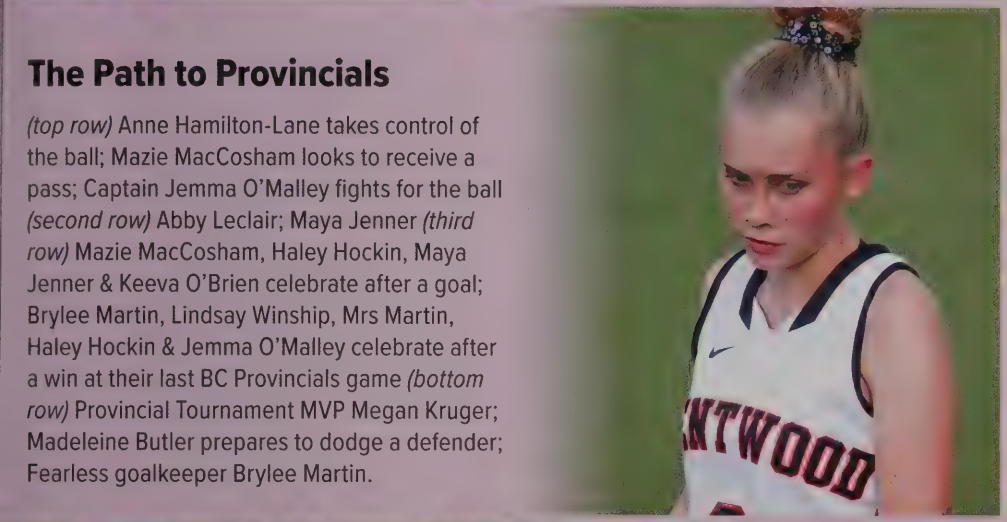

Second 11 Field Hockey

(top row) Ms Natasha Ostapovich, Maya Frommeyer, Grace Paton, Amy Pavlis, Solveig Curtis, Sophia Bossi, Amelie Jugenheimer, Alice Hill, Emily Pavlis, Adrienne Roy, Ella Stone, Lily Cochrane & Mrs Sue Whitney (bottom row) Emilee Nelson, Antonia Machnik, Aranza Sanchez Gallegos, Olivia Bartsch, Sloane Jesse, Jessica Pawlovich, Martha Hamilton-Lane & Phoebe Habkirk.

There were exciting times for field hockey this season; it was possibly the most fun & rewarding fall yet. With three teams & over 60 girls participating in the program, the Second XI became the sandwich between the First XI & the Development team, teaching new players & refining the skills of returning ones. After many practices & games, the team ended up with many draws & wins against tough opposition. The few games lost were done so gracefully with the girls gaining insights on how to improve their personal contribution. As a result, in the final game vs SLS, the girls played as we always knew they could & remained undefeated after three games over the season.

With the help of co-coach Ms Ostopovich, the players were exposed to great warm ups & stretches on a consistent basis. This inspired & prepared them to perform well. Natasha was the task-master! The two goalkeepers, Ollie Bartsch (MVP) & Sloane Jesse, were consistent & kept the team competitive. In their final year, Jessica Pawlovich (Co-Captain), Phoebe Habkirk, Martha Hamilton-Lane & Aranza Sanchez Gallegos (Captain) exuded calmness & maturity in their play. Grade 8s Lily Cochrane & Ella Stone (MVP) showed the team what could be achieved with many years of learning the skills. Newcomers Antonia Machnik & Emilee Nelson both earned MIP awards for showing extraordinary skill development in such a short season. Experienced players Grace Payton, Adrienne Roy & Solveig Curtis helped their teammates with skills & team play, providing encouragement to the newbies while displaying a high level of understanding of the mechanics of the game.

To our beginners, the Pavlis twins, Amy & Emily, Alice Hill, Sophia Bossi, Amelie Jugenheimer, Maya Frommayer & Jayden Jung, we hope you are inspired to play again. It is rewarding as a long-time coach to see the rise of interest in field hockey once again & with a new practice turf at school for us next fall, the girls will have the chance to practice their skills regularly without leaving the school.

Ms Sue Whitney

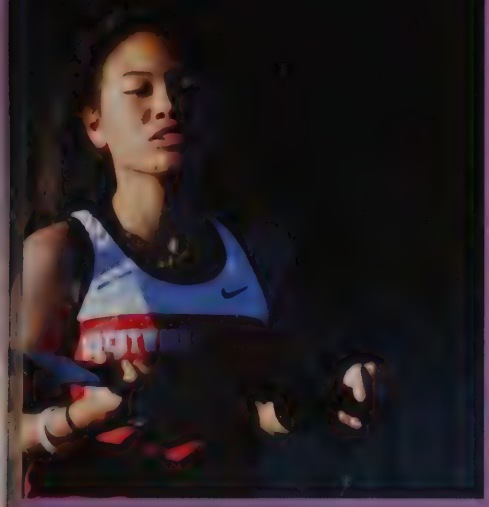

Girls Got Grit!

(top row) Jayden Jung; Abby LeClair stretches herself; Grace Paton dribbles down the field *(next row)* Ella Stone on defense; Amelie Jugenheimer in warm up *(third row)* Adrienne Roy shows off her stick skills; Amy Pavlis, Antonia Machnik limbers up *(bottom row)* Solveig Curtis; Emilee Nelson; Sloane Jesse prepares to go in goal.

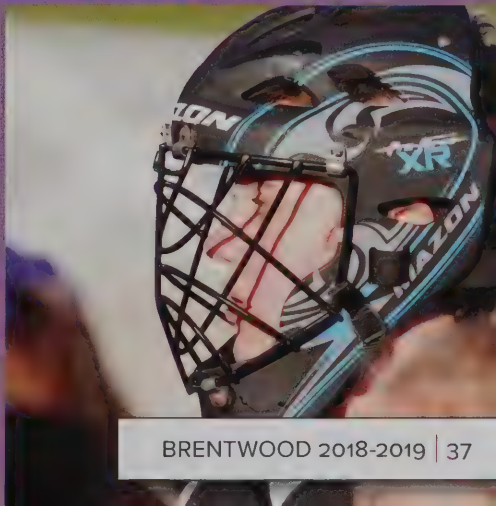

Development Field Hockey

(top row) Ms Fuzzy Harrison, Waca Umeda, Venetia Mavromihalis, Elisa Garcia Swiderek, Ana Castillo Juarez, Chase Worth, Charlotte Wright, Margherita Battaglia, Mikayla Varga, Reese Van Oostrom & Ms Warner *(bottom row)* Atisha Roach Lloyd, Paulina Avila Pulido, Alannah Guiney, Emily Ericson, Amber Lees, Grace Erickson & Sarah Golding.

The Development Field Hockey team had a very productive and exciting season. All of the girls who played on this squad had very little to no field hockey experience at the beginning of the term. Over the course of the season, they worked very hard to improve their basic skills, as well as their tactical play on the pitch during competitions, and they showed great improvement. On numerous occasions, they travelled to the water-based and rubber turfs where they had the opportunity to showcase the skills that they worked hard to develop on the Brentwood grass fields.

The team played a number of games throughout the season and with each match significantly bettered their skills. The squad played games against different opponents from Victoria and Nanaimo and worked hard in front of the net to score goals. Their season culminated with a nine-team tournament in Victoria against teams from all over Vancouver Island. The girls played very well at this event and were able to demonstrate the gains they had made since the start of the year.

The coaches would like to thank all of the girls for their tremendous attitudes this season. We immensely enjoyed working with the entire team; their industrious work ethic and bubbly personalities were refreshing. Special recognition to our MVPs of the season, Charlotte Wright and Elisa Garcia Swiderek, and to our Most Improved Player, Atisha Roach Lloyd. We also would like to recognize Emily Ericson for her amazing goaltending. We hope to see everyone out on the pitch next year!

Grab your stick and hit that ball.

We're not just some barbie doll.

Pass, shoot, put it in the net.

The other team's in trouble I bet.

Go Brentwood!

The Coaches, Mrs. Warner & Fuzzy

Learning the Game

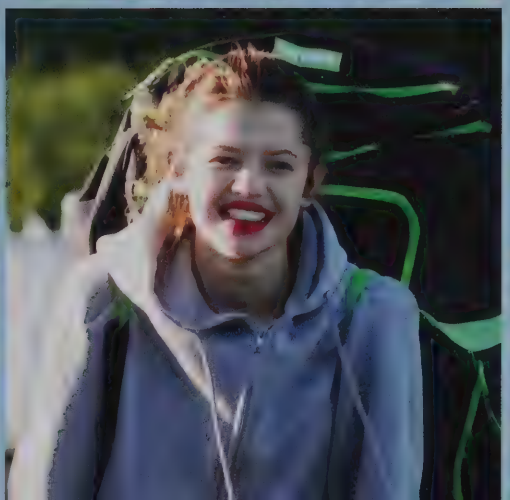

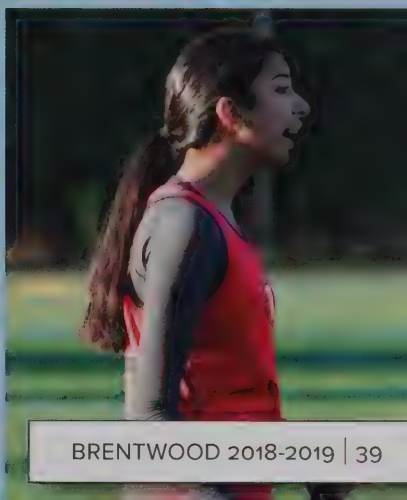

Grade 9 Rugby

(back row) Mr Smith, Rowland Legg, Kevin Ling, Benjamin MacKenzie, Julian Bell, Sam Baldwin, Cannon Fritz, Nazar Son, Caiden Owens, Steven Gaisbichler, Gregor Blackburn, Rylan Ross & Mr Branchflower (front row) Evan Ford, Tanner Hennessy, Corbin Hennessy, Damian Hennessy, Trekker James, Nikolai Bossi, Jack Paul, Alec Dorward & Jayden Lust.

There were exciting times for field hockey this season; it was possibly the most fun & rewarding fall yet. With three teams & over 60 girls participating in the program, the Second XI became the sandwich between the First XI & the Development team, teaching new players & refining the skills of returning ones. After many practices & games, the team ended up with many draws & wins against tough opposition. The few games lost were done so gracefully with the girls gaining insights on how to improve their personal contribution. As a result, in the final game vs SLS, the girls played as we always knew they could & remained undefeated after three games over the season.

With the help of co-coach Ms Ostopovich, the players were exposed to great warm ups & stretches on a consistent basis. This inspired & prepared them to perform well. Natasha was the task-master! The two goalkeepers, Ollie Bartsch (MVP) & Sloane Jesse, were consistent & kept the team competitive. In their final year, Jessica Pawlovich (Co-Captain), Phoebe Habkirk, Martha Hamilton-Lane & Aranza Sanchez Gallegos (Captain) exuded calmness & maturity in their play. Grade 8s Lily Cochrane & Ella Stone (MVP) showed the team what could be achieved with many years of learning the skills. Newcomers Antonia Machnik & Emilee Nelson both earned MIP awards for showing extraordinary skill development in such a short season. Experienced players Grace Payton, Adrienne Roy & Solveig Curtis helped their teammates with skills & team play, providing encouragement to the newbies while displaying a high level of understanding of the mechanics of the game.

To our beginners, the Pavlis twins, Amy & Emily, Alice Hill, Sophia Bossi, Amelie Jugenheimer, Maya Frommayer & Jayden Jung, we hope you are inspired to play again. It is rewarding as a long-time coach to see the rise of interest in field hockey once again & with a new practice turf at school for us next fall, the girls will have the chance to practice their skills regularly without leaving the school.

Mr Doug Branchflower

First Fifteen of 2022

(top row) Trekker James looks for a gap in the defense; Alec Dorward & Nikolai Bossi follow the play *(next row)* Rylan Ross; Tanner Hennessy looks to make a pass *(third row)* Gregor Blackburn & Kevin Ling prepare to take the field; Mick Knappenberger, Jack Paul & Steven Gaisbichler; Corbin Hennessy bursts up the field *(bottom row)* Julian Bell gets ready for the lineout; Caiden Owens breaks a tackle; Sam Baldwin lines up.

Senior Boys Soccer

(top row) Torren Kaiser, Ope Remi-Adelasoye, Noah Hart, Jaideep Dhami, Alexander Culberson, Sebastian Cooke, Jesse Harold, Declan Sanders, Caden Koontz, Jack Rogers, Mika Benoit, Sebastian Miranda Cerda, Matthew McNally, Mr Barrett (bottom row) Will MacDonald, Matthias Streblow, Ifeanyi Ayadiuno, Captain Ben MacDonald, Isaac Stevens, Juan Navarro Perez, Jack Figueirinhas, Noel Pettit, Jamie Trow, Arnau Torrent, Jack Napier-Ganley.

November 2018 marked the end of a thrilling season for Senior Boys Soccer. The lads had a fulfilling season, improving with each game & training session, ultimately qualifying for Provincials.

The boys won all four league games, finishing top of the table & qualifying for North Islands. We hosted the North Islands, emerging with a 3-1 record, with two of the victories coming on day one. The second day saw a close 2-1 loss to Brooks & a 3-1 win over Kwalikum. Due to the midterm break, the boys played the first with only 11 players & the second a man down with 10. True grit & determination were on display, as tired legs battled until the final whistle: we qualified for Islands.

Islands were in Campbell River & Comox. The top three qualified for provincials, & that was the goal. We beat Stelly's 2-1 in the opener, & played some of our best football against powerhouse Carihi, coming up just short with a 1-0 loss. A 0-0 tie against GISS cemented the boys in the 3rd place playoff game against Brooks, battling for a place at provincials. The boys fought hard & played a fantastic game, winning 1-0, off of a late goal from Torren Kaiser.

At provincials, the team put on a good show, tying Notre Dame 1-1 & then losing to Langley 2-1. Even with a 5-0 victory against LV Rogers the next day, the team did not qualify for semis, placing us in the consolation round. We rallied to a 2-0 win over Island rivals SMUS, & the last game saw a 0-0 draw then a loss in penalty shots. The team finished 10th, ending the season playing impressive football.

The season was an eye-opener for many, with the core of the team of last year graduating, forcing younger players to step up. The younger boys rose to the challenge establishing us as a force, leaving everything on the field. Thanks to Mr. Barrett & Mr. Reynolds for all their dedication & time. The future is bright for Brentwood as the program is more & more established, a powerhouse in high school soccer.

Ben MacDonald, *Captain, Privett '19*

Barrett's Boys are Boss

(top row) Juan Navarro Perez punts the ball upfield; Carlen Koontz; Jack Napier-Ganley controls the play *(next row)* Arnau Torrent whips in a corner kick; Captain Ben MacDonald has a steady foot on the tiller *(third row)* Mika Benoit throws the ball in; Jesse Harold is all smiles; Jamie Trow *(bottom row)* Sebastian Cooke considers his option; Noah Hart anticipates the play; an opponent in his wake, Connor Walsh heads up field.

Junior Boys Soccer

(front row) Jack Napier-Ganley, Cristian Eversbusch Miranda, Jeronimo Zercovitz, Tareq Alansari, Dylan Gage, Finlay Cornelius, Erik Long, Bung Plangsiri & Lukas-Noel Kottmeyer (back row) Mr Collis, Benjamin Mandorla, Nicolas Hammer, Nicolas Pandal Leal, Ben Zehner, Olin Dahlstrom, Jacob Hart, Jack Rogers, Josh Lavigne, Ifeanyi Ayadiuno, Noel Pettit & Mr Barrett.

The season was a rollercoaster. The boys started out with a convincing win over Kelsey, kicking the year off with a 7-0 goal differential. A week later the short-staffed team faced local rivals Shawnigan. The lads lost a hard-fought battle against a surprisingly strong & well instructed team. Next up was the 2018 Junior Boys ISA Championships, hosted at the school. Much of the team was returning players from last year and we had been awaiting this tournament since the end of the last campaign. Brentwood had an 'A' & a 'B' team in the tournament and both teams were able to grab Gold medals in their respective categories. For the 'A' team it was the second consecutive year of ISA supremacy.

The team was a perfect mix of old, fundamental wisdom, and new, young talent. The old wise ones were the 10 boys who had played the previous year. The most outstanding young talents were the three Grade 8s who lit up Mill Bay in their first season of high school soccer. Dylan G, Whittall '23 was a stud in between the pipes, allowing only single digits in the Brentwood net throughout the whole regular season. Noah H, Whittall '23 was the overall leading scorer at the ISA championships, racking up four goals in the same number of games. Davis P, Whittall '23 was tied for leading scorer in the Island Championships, scoring the game winners vs. teams from Spectrum and Isfeld.

The season finished off with an unfortunate turn of events, including some questionable officiating and a penalty shootout loss that left the boys in a position to play for 5th place instead of 3rd. The lads held it together and overcame this adversity to finish with a three goal win over Isfeld, ending the season on a high note.

Thank you to Mr Barrett, Mr Collis, and Mr Mallete for their fantastic coaching, and best of luck to the 6 boys traveling with Senior team to the Provincial Championships in Vancouver.

Jack Napier-Ganley, *Ellis, '21*

Clan Collis

(top row) Jack Rogers prowls the pitch; Noel Pettit on a run; Josh Lavigne plays a pass *(next row)* Callum McAllister; Ankit Bakshi uses his exhilarating pace *(third row)* Dylan Gage looks for an open player; Ifeanyi Ayadiuno in flight; Finlay Cornelius passes *(bottom row)* William Gibbs wins a challenge; Ben Zehner, Erik Long & Olin Dahlstrom enjoy the spirit of athletic camaraderie.

Senior A Volleyball

(top row) Coach Fougner, Kenya Bontkes, Oladimeji Olatunbosun, Hilary Lueken, Téa Kleinschmidt, Marta Gionso, Lexus Brown-John, Reece Fougner-Rukus, Sydney McLennan & Assistant Coach Mackenzie (bottom row) Willemijn Poelen, Camryn Carty, Veronica Chrenek, Captain Taryn Corkrey, Thea Hogendoorn & Molly Kortzman (absent) Janessa Pong & Kristyn Skorey.

This fall, Brentwood's Varsity Volleyball team experienced a first term like no other. With eight returning Grade 12s and six new players, the team was driven and optimistic for a successful season. Our girls found many triumphs and faced many challenges, which made our bond as a team stronger.

The girls stepped up and always gave it their all on the court. The team faced hours of demanding practices and sacrificed many days for our busy tournament schedule. From day one, each individual on the team was ready to push herself to her best ability in order to reach our goals for the season.

Our season was filled with triumphant wins and a few heartbreaking losses. The first couple of tournaments were met with many ups and downs but provided us with the building blocks necessary for success. Our team was in great shape leading up to our team-building trip to California during November midterm, with an astonishing 3rd place finish at ISA's under our belts. We returned from our vacation driven for success, and came back to place 1st at North Islands. Islands proved to be a obstacle for the team, with two heartbreaking losses which meant the loss of a berth to provincials. The following weekend the girls fought hard to prove themselves worthy of a place at provincials, but, unfortunately, did not qualify.

Despite the outcome, the girls proved they were a force to be reckoned with. As Captain and Assistant Captain, we could not be more proud of this team and the grit which they demonstrated when facing adversity. The past couple of months spent together were filled with memories which will stick with us for a lifetime.

We would like to thank our coach, Ms Jill Fougner, for all the time and effort she sacrificed for this team, and sticking with us through thick and thin. We owe our incredible season to you and all the other amazing individuals who helped shape our team.

Taryn Corkery, *Alex '19* & Veronica Chrenek, *Mackenzie '19*

In Pursuit of Excellence

(top row) Camryn Carty, Willemijn Poelen & Reece Fougner-Rukus enjoy the game; Thea Hogendoorn, Janessa Pong & Didi Olatunbosun prepare for the incoming serve *(next row)* Reece Fougner-Rukus celebrates a point for Brentwood; Camryn Carty prepares to serve *(third row)* Lexus Brown-John with a killer set; teammates strategize in a huddle; Camryn Carty & Molly Kortzman block at the net *(bottom row)* Lexus Brown-John & Hilary Lueken get excited for the game; Veronica Chrenek, Hilary Lueken & Lexus Brown-John ready to receive the ball; Willemijn Poelen & Tea Kleinschmidt prepare to block.

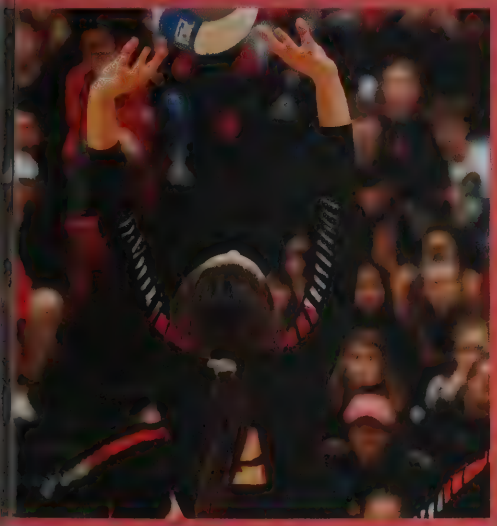

Senior B Volleyball

(top row) Masha Shapovalova, Sydney McLennan, Stephanie Meade, Kenya Bontkes, Victoria Dolgova, Elise Whist, Grace McNeill, Maria Rossouw & Coach Mackenzie (bottom row) Natasha Featherstone, Tatum Gray, Michelle MacPherson, Birkley Van Oostrom & Fabiana Gutierrez (missing) Lulu Jama, Rashi Bishnoi, Amelia Hadfield & Maya Hodges.

It has been a passion-driven season for the Senior B Volleyball girls, from the moment we first stepped onto the court for our first practice to our very last game. Throughout the season, we have grown closer as a team, learning from each other's strengths, and helping boost each other's weaknesses. Within a short period of time, we have become a team, melding old and new girls into one family.

Facing many other challenging teams, the Senior B girls have risen to every competition put in front of them, never backing down and always trying their hardest. There was clear improvement as the season went on, as we built our skills and strategies as a team. We celebrated our wins and learned from our losses, bringing even more to our next game.

With no assigned Captain, there was leadership shown from many members of our team, during practices and at games. Many of us got the chance to take on the role as Captain at our games and tournament; the different Captains learned their responsibilities quickly, getting the experience of leading their team alongside our supportive coaches, Ms Marquessa Mackenzie and Ms Mariya Young.

The girls on our team were very thankful to be able to play in the numerous games against other high school teams, and participate in a Cowichan Valley tournament. It was definitely a highlight of our season to be able to step off the court knowing we put our all into the games we played, and having some wins under our belt.

None of this amazing season would have been possible without all the support we had from our coaches, our teammates, and everyone in the Brentwood Family. We were able to accomplish so much and acquire many skills to bring forward. Those on the Senior B team who are graduating, wish next year's team the best of luck!

Birkley Van Oostrom, *Allard '19* & Fabiana Gutierrez, *Mackenzie '19*

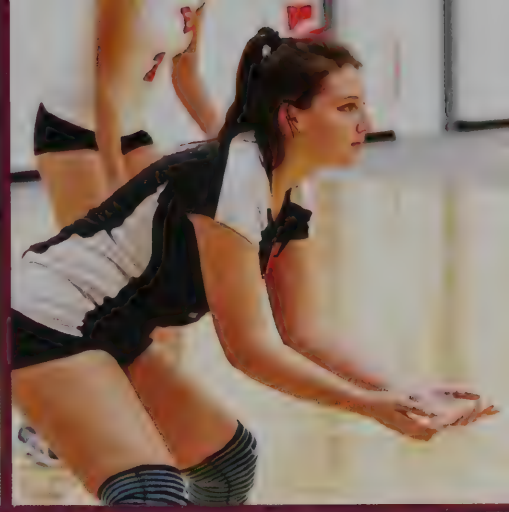

You Can Hit On Us, But You Can't Score

(top row) Maria Rossouw receives the ball; Masha Shapovalova watches her toss; Michelle MacPherson stands in her position for serve receive *(next row)* Grace McNeill leaps to set the ball to a power player; Natasha Featherstone & Grace McNeill celebrate a great point as they giggle and high five *(third row)* Lulu Jama celebrates a point; Elise Whist, Stephanie Meade & Fabiana Gutierrez practice their serves *(bottom row)* Birkley Van Oostrom; Elise Whist prepares herself to receive; Victoria Dolgova keeps her eyes on the ball.

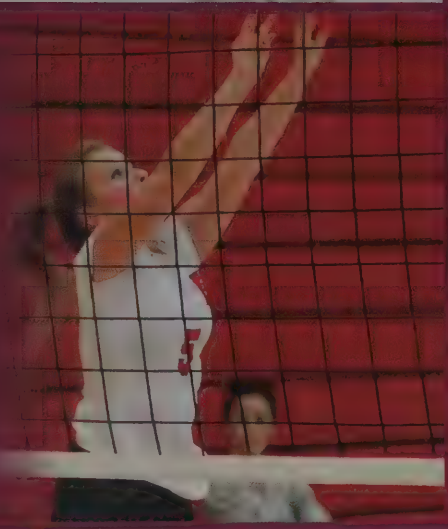

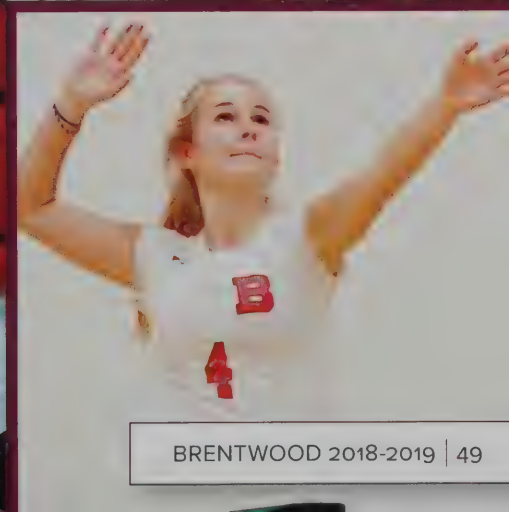

Junior A Volleyball

(top row) Mr Minckler, Ella Descoteau, Kaliana Forte, Jocelyn Lenarcic, Sophie Habkirk, Tansey Samson, Abbie Nelson & Ms Hall
(bottom row) Lisa Marykuca, Jensa Napier-Ganley, Maria Taciuk-Cabrolier, Abby Sullivan, Chantelle Barchuk Roy & Chloe Cady.

Right from the beginning of our season, our team knew that we were going to have a tough year, with almost everyone being new. Not only were people new to the school, they were also new to the sport. With all the new players, it took us a couple of practices to get into our groove, but once we got our rotations down pat we really started working hard and playing as a team.

Our team ranged from Grades 8 to 10 and this year was the first time we had three 8s on the Junior A team. Despite their age, Ella, Jensa & Miranda stepped up and were confident on the court even when playing against girls who were two years older than them.

Unfortunately, during our season we lost a couple of players which meant we had to change up some positions. It was difficult to get used to playing with people in different positions but eventually we worked it out and showed that no matter what, we could work as a team.

Our team improved greatly throughout the season and with a lot of hard work and determination we managed to maintain the Junior Girls streak of winning Mid-Islands which gave us a spot in Islands. Going into Islands we knew it would be challenging but that didn't stop us from working hard. It was the hardest tournament that we competed in and we played against the best of the best from all over Vancouver Island.

Each player improved immensely throughout our season, and during the time we spent together we learned each other's strengths and weaknesses which helped us make decisions on the court. Thank you to Ms Hall and Mr Minckler for dedicating their time to helping us improve our skills and motivating us to pursue volleyball in the years to come.

Abigail Sullivan, *Mackenzie '21*

Mid-Island Champions

(top row) Maria Taciuk-Cabrolier pushes her limits to get the first pass to the setter; Jocelyn Lenarcic takes a big leap for her decisive spike; Abbie Nelson & Jensa Napier-Ganley discuss the play *(next row)* Sophie Habkirk smiles happily after winning a point; Chloe Cady, captain of the match, in mid position change as the opponent serves *(third row)* Abby Sullivan, the most powerful Junior A server; Chantelle Barchuk Roy pushes herself to get under the ball; Abby Sullivan & Chantelle Barchuk Roy prepare to receive *(bottom row)* Jocelyn Lenarcic & Tansey Samson; Madi McReynolds, Abbie Nelson, Kaliana Forte & Ella Descoteau positively on the bench support their team.

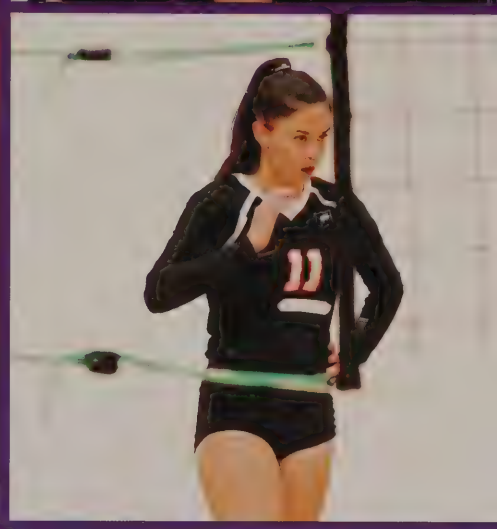

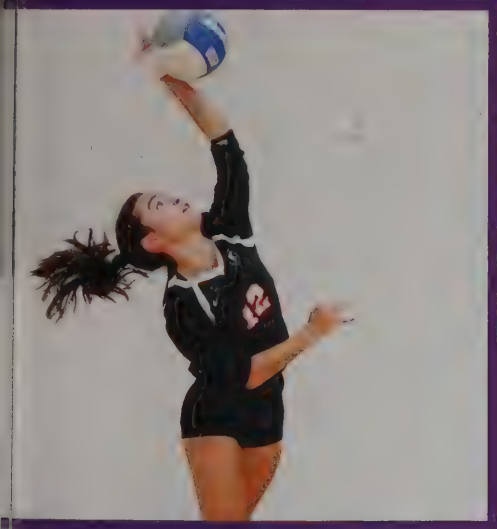

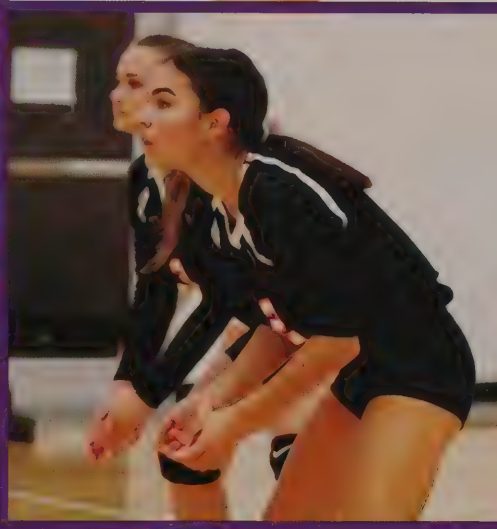

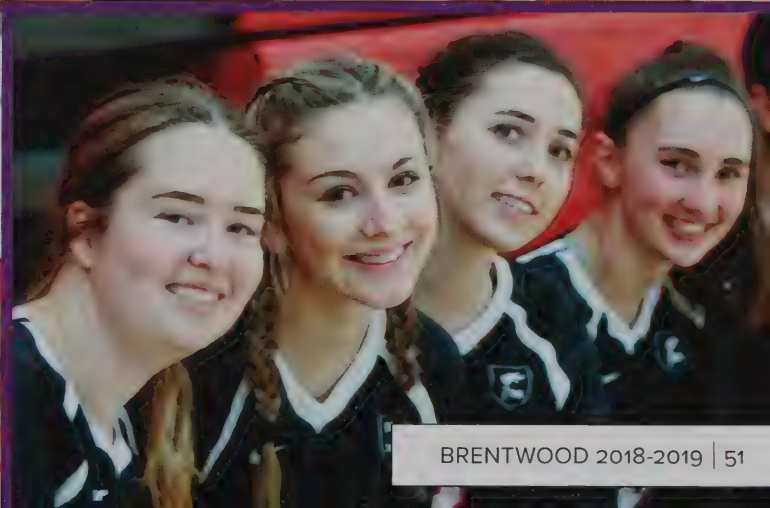

Junior B Volleyball

(back row) Mrs Scheck, Sofie Carmichael, Anna Draper, Bonnie Zhong, Bridget Burton, Jade Khau, Nicole Chan & Ms Als
(front row) Christine Lee, Rico Xie, Robin Argument, Sydney Hau, Gemma Selby & Emma Sinclair.

We had the opportunity to be the Co-Captains of the 2018-19 Brentwood Junior B Volleyball team. Seeing the girls grow and flourish was an amazing opportunity and we are glad we were able to be a part of this journey with them. Getting the chance to be Captains of these wonderful girls allowed us to get to know each and everyone one of them, including out wonderful coaches Ms Scheck and Miss Als. Throughout our numerous games and tournaments, the girls always held their heads high through thick and thin, learning from our mistakes and then displaying it out on the court. Our overall improvement was shown when we won our league tournament and ended up bringing home the 1st Place CVIAA banner.

At the very beginning of the season, we played Shawnigan, having never played or practiced as a team prior. Running into each other and not knowing everyone's name were common issues amongst the team that afternoon. The rather slow start made winning our last tournament of the season even sweeter. Taking a set off of Shawnigan gave us the edge over them and we won the title. Showing our progress, we were able to showcase new techniques, our ability to play as a team, and find a rhythm throughout the court.

Winning was a great way to end the season. Having to play all A-level teams throughout the few weeks we had together was rather tough on us, but it gave us the room to improve drastically in a short amount of time. We got to know one another well as we practiced, played, and sang on the bus as a team. We're so glad that we had the opportunity to learn from and lead such an amazing team.

To put it succinctly: umm, so we won a tournament. That's cool :) So ya, like we did some bumps and hitting and sets on occasion. It was pretty alright. I had fun. Overall 10/10 team. We liked each other, yeah thanks. That's all; it's all been spilt now *mic drop* Robin and Sydawg out. Term 1 was a big hit. Yay. Go Brentwood!

Robin Argument, *Hope '21* & **Sydney Hau**, *Mackenzie '21*

Central Vancouver Island Junior B Champions

(top row) Nicole Chan & Sydney Hau ready in serve receive position; Jade Khau sneaks in a smile before the point starts; Bonnie Zhong happily supports her teammates *(next row)* Jade Khau focuses on where the opposing team will place their serve; Sofie Carmichael executes an underhand serve *(third row)* Gemma Selby is ready to receive; Anna Draper prepares to serve; Rico Xie uses all her effort to execute a great point *(bottom row)* Jade Khau, Rico Xie, Bridget Burton, Sydney Hau, Robin Argument & Anna Draper happily after a well-played game; Robin Argument, Emma Sinclair & Nicole Chan wish their opponents good luck before the game.

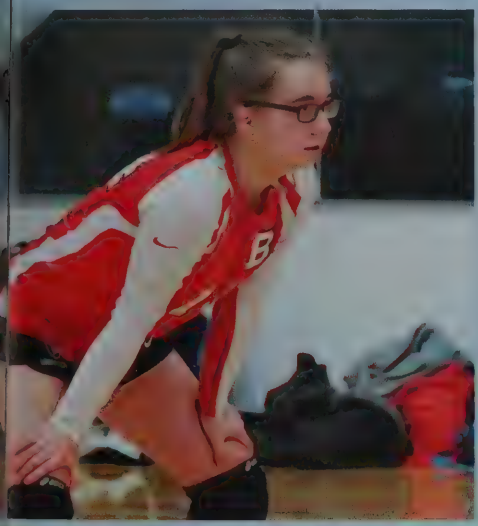

Development Volleyball

(back row) Jay Richards, Nina Barry, Peju Adelasoye, Anna Ross Lee, Kenshuro Kainerugaba, Victoria Parks, Diana Starukhina, Isabelle Dias & Ms Phillips *(front row)* Elora Walsh, Katelyn Chan, Kylie Dang, Ihunde Kainerugaba, Caleigh Hedquist-Marshall, Anh Thy Vu & Robin Cole.

The Junior Development Volleyball team had a fun and adventurous season under the leadership of our kind and open-hearted coaches, Ms Phillips & Mrs Griffiths. From our Grade 8s partners, Isabelle Dias, Brooklyn Foerster & Caleigh Hedquist-Marshall, to our towering Grade 10s, Anna Ross Lee & Kenshuro Kainerugaba, we all worked hard to learn new skills and the tactics of volleyball. Our liberos did their best to keep balls off the floor while our setters, Robin Argument and Nina Berry, passed the ball into attacking positions. Then the hitters took over to move the ball into attack mode.

In competition, we played games and tournaments in the South Island. We were nervous in our first games but then became more confident and relaxed as we became more experienced.

We like to thank our coaches for their time and expertise. Under their guidance we had fun and learned a lot. It was great to spend time with them in our spacious and beautiful new facility, The Foote Centre.

Diana Starukhina, Allard '21

Teamwork Makes the Dream Work

(top row) Caleigh Hedquist-Marshall waits to receive her opponent's serve; Diana Starukhina aims her underhand serve; Katelyn Chan has her arms open for a perfect pass *(next row)* Ihunde Kainerugaba keeps her eyes on the ball before contact; Jay Richards watches her opponents play out a point *(third row)* Victoria Parks has her arm swung back ready to serve powerfully; Kylie Dang excited to receive the pass; Rosie Koontz waits to bump the ball to the setter *(bottom row)* Kenshuro Kainerugaba happy about a good play; Dusya Cheskidova watches the ball come over the net; Nina Barry.

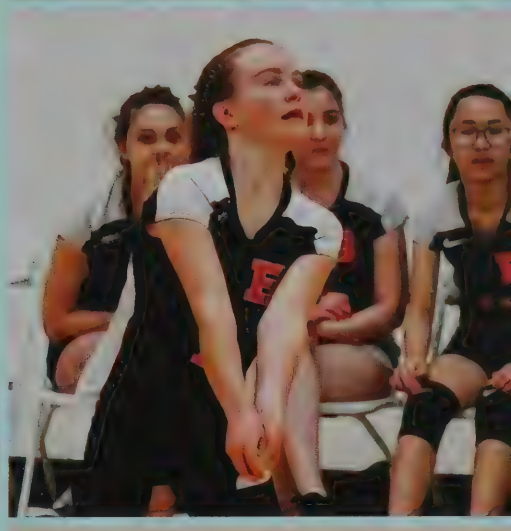

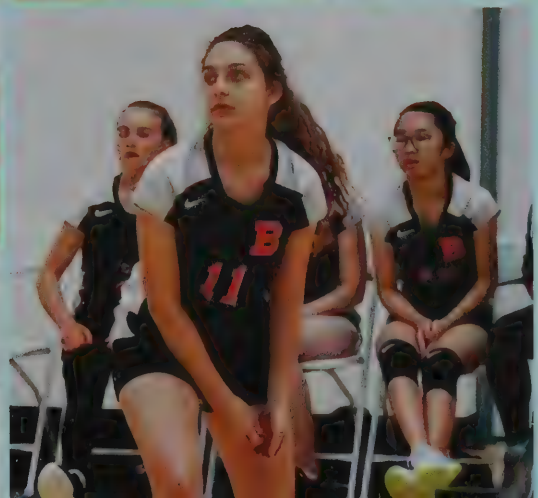

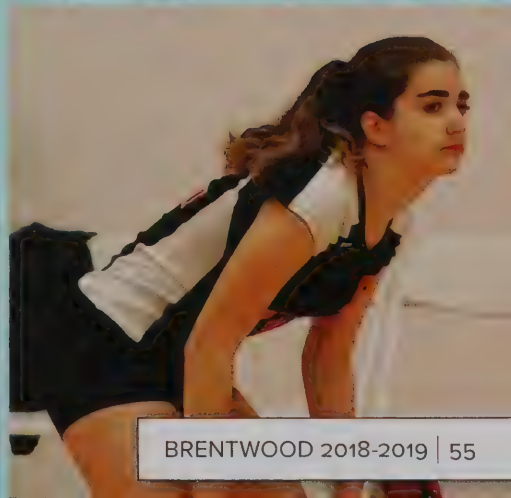

Cross Country

(back row) Mr Skardal, Hugh Rimmer, Tyler Witham, Dylan Gauvin, Kalem Schoneck, Derek Harrison, Suzanna Graham & Mrs Day Reynolds (front row) Cole Wrist, Blance Grobbelaar, Sunil Cotterill, Isaac Keen, Lucinda Gullison & Dylan Kruger.

Our running conditions might not be perfect for everyone, but rain or shine we run. If the downpour makes it nearly impossible to run without slipping, if the cool crisp air burns the throat every breath or the sun beats down on us, we always enjoy ourselves.

Like any other competitive sport, Cross Country Running has many traditions. Each tradition, like the Halloween Run, when we run in costume and give out candies, or our annual rock skipping competition, makes each of the runners feel more bonded with their teammates.

Brentwood and other schools in the Cowichan Valley started the year with the Cowichan Valley XC Series. These were a series of four friendly local races. We raced at Cobble Hill, Bright Angel Park, Shawnigan Lake School and Glenora Trailhead. The races were organised by participating schools. Brentwood, along with Frances Kelsey, hosted the final race at Cobble Hill, an exhausting but rewarding run. Suzanna Graham and Keaton Heisterman placed highly in all their races.

The Brentwood team went on to race at Beaver Lake in Victoria for a chance to qualify for provincials. After a grueling race, Suzanna, Keaton and Jack Napier-Ganley once again performed well and qualified individually. Together, the Brentwood Senior Team also managed to squeeze into provincials, qualifying by just one point.

Provincials were held in Nanaimo and took place on the 3rd of November. It was an extremely wet and muddy run, but this didn't dampen the runners' appreciation for being able to take part in such a competitive race. They had each worked very hard to get there and enjoyed the experience.

As much success as the team had competing, the real joys of Cross Country come from the time spent together. Every local run, exploring Mill Bay, or going swimming brings everyone closer, making Cross Country not solely about running but more about the people.

Evan Donegani & Sunil Cotterill, *Rogers '19*

Cool Weather, Hot Running

(top row) Mr Skardal, Hugh Rimmer & Sunil Cotterill at Islands; Tyler Witham, Cole Whist & Evan Donegani warm up *(next row)* Isaac Keen; Blanca Grobbelaar & Lucinda Gullison show off their ribbons; Derek Harrison & Dylan Gauvin stretch before the race; *(third row)* Ty Dahlstrom gives it his all; Evan Donegani *(bottom row)* Suzanna Graham; Sunil Cotterill running strong; Keaton Heisterman looks to take the lead.

Academics

Tutorials

Learning is Turning Heads

(top row) Bridget Madigan, Hayley Fear & Tea Kleinschmidt knit their socks off; Vanessa Van Decker, Sarah Richards & Sam Segovia can see the signs *(middle row)* Yale Handler & Victoria Dolgova pool their wisdom *(bottom row)* Gregor Blackburn gets help from Mr Wardrop; Quin Norman, Atisha Roach Lloyd, Sofia Rota & Rachel Walsh seek insight in science tutorial.

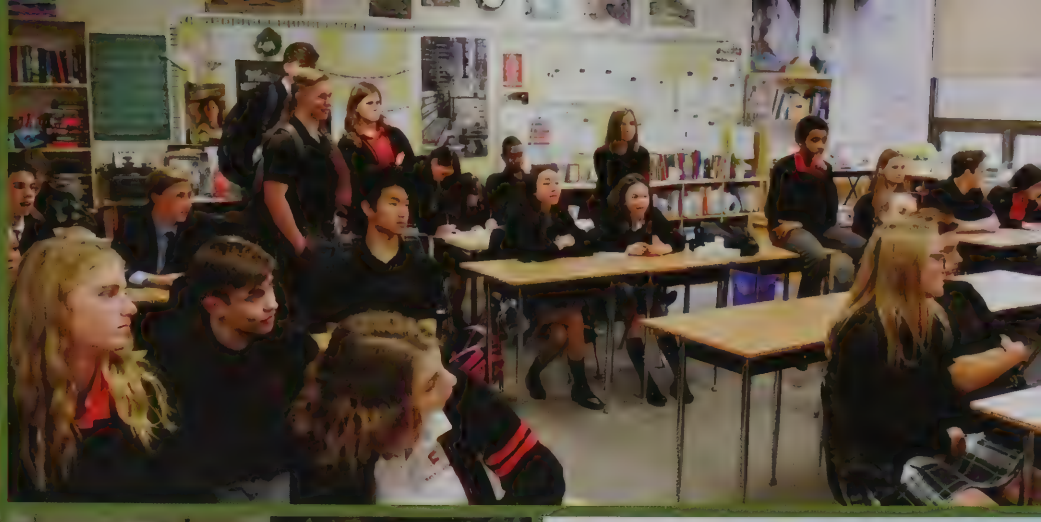

Getting A Leg Up on Academics

(top row) Mr Rodrigues addresses the students about course selection; students knit together for one purpose *(next row)* Karl Draper shows off his juggling skills; Sarah Richards, Ash Muller & Zoe Tucker share their knowledge; Timothy Cameron presents to his classmates *(third row)* Bonnie Zhong looks to the heavens; Paulina Avila Pulido enjoys her time in math help *(bottom row)* Olivia Bartsch displays her dolls for charity; engaged in the Climate Change Strike on Friday for the Future

Academics

Learning is Fun

(top row) Five youthful scientists share their learning on Grade 12 Kindergarten Day; risky action at the Foundations of Math Casino *(middle row)* Théa Guy & Phoebe Habkirk make macaroons for French; Jayden Jung & Cailine Keirstead consider their next moves in Mr Collis' Chess Club *(bottom row)* students exercise their power for positive change in Write for Rights; Psychology 12 gets ready for a session of yoga.

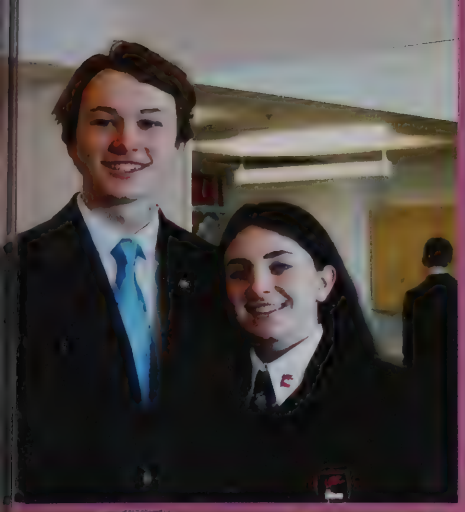

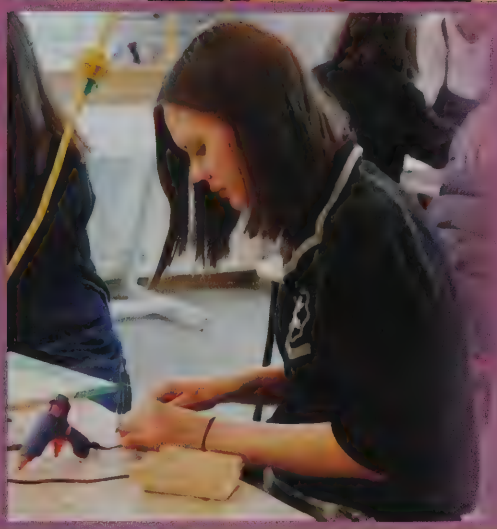

Doing is Learning

(top row) Marc Siemssen & Lilian Burth enjoy Careers Day; Joshua Anzarut is tooled up in the Makerspace; Hannah Vincent & Kerry Wang test their psychology experiment *(next row)* Robbie Krysl, Axel Ewashko & Fabiana Gutierrez revel at the magic of Physics 12; Emily Richards creates at Wattsville *(third row)* Olivia Sasse performs blood work in preparation for her Belize Service Trip; Ryangwon Kim, Joshua Haley & Dylan Kruger perform a lab *(bottom row)* Erik Long, Bonnie Zhang & Dusya Cheskodova in Science 10; Olivia Bartsch introduces Steampunk in Design 11; Noah Paslicke & Liam Tanner as Lodovico, dramatize Othello

Learning Has No Limits

(top row) Sofia Rota & Lily Furney manage Entrepreneurship 11; Connor Walsh, Hayden Kan & Gus Lees serve it up hot at Regatta *(next row)* Yuma Kuga wins the Stock Market Challenge; a noteworthy discussion about pitch; Maurits Freybe tests his spelling skills *(third row)* Mr Doehler shares a few insights with Science 10 on exhibition day *(bottom row)* Will MacDonald & Hayley Fear discuss what gets learned on a service trip; Mr Ganley's Gang of 13 Lit 12 students

Trying New Things

(top row) Our 2019 Grade 12 Dogwood Scholarship winners; Grade 8s enjoy an academic break down on the docks in May *(next row)* fine tuning the pipes in Physics 11; Ana Castillo Juarez completes a stained glass in Mrs Reynolds' Shakespeare unit, Willville *(third row)* Skye Murdoch & Christine Lee; Mrs Reynolds & Mrs Amiel promote their 2020 tour of European battlefields, bistros & beaches *(bottom row)* song & physics unite; Marta Gionso & Margherita Battaglia learn some self defence.

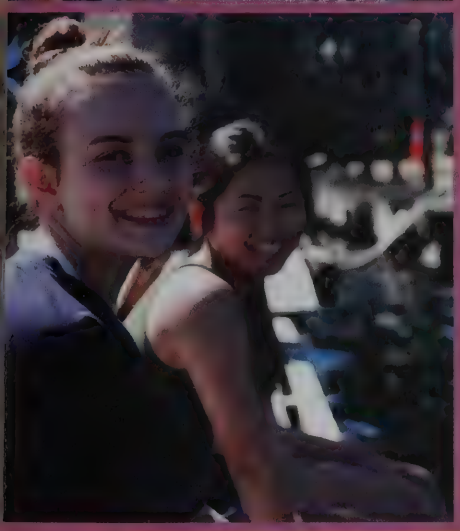

Bamfield

SEPTEMBER 15-17

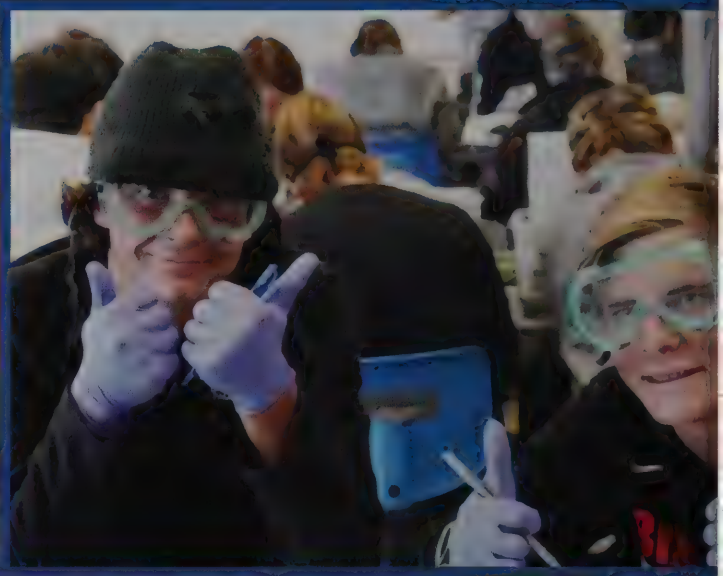

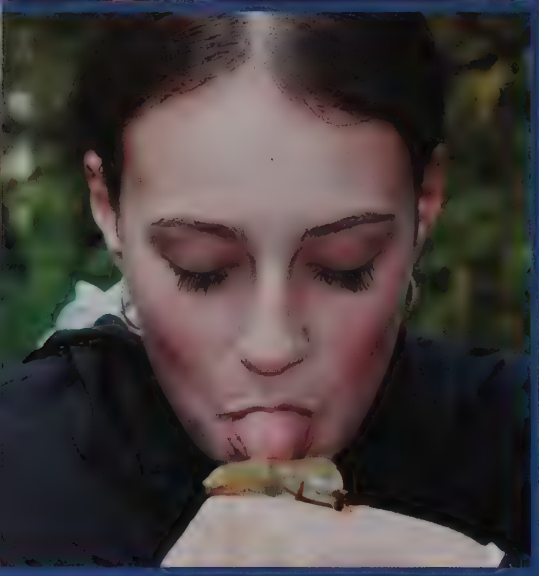

Science by the Sea

(top row) Haley Hockin, Bronte Grimmer & Chloe Oldland enjoy some down time; Noah Hart & Yannick Hillier work hard in the lab *(middle row)* Sophia Franco smooches a slug during a nature walk; Allulah-Beth Collins & Mr McCarthy discuss results of a data collection *(bottom row)* Lily Moen, Erika de Asis Chan, Birkley Van Oostrom & Maria Rossouw hang out with friends at a campfire; friends enjoy s'mores on the final night of the Bamfield excursion.

Careers Day

SATURDAY, MARCH 2, 2019

Looking Into the Future

(top row) Chelsea Shaw, Rochelle Monga & Charlotte Wright; Nate Phillips, James Gerard, Ewan Hadden & Santino Gulino *(middle row)* our alumni presenters & their students hosts; Anthony Burkinshaw & Areeb Siddiqui enjoy the Career Fair *(bottom row)* Grade 10s have a ball exploring career options; Thomas Lapsley, Georgia Guthrie & Suzanna Graham.

Strathcona

SEPTEMBER 30-OCTOBER 4

Outstanding Outdoors

(top row) Grade 9 boys pose with Ms Richardson; Grade 9s get ready to go rock climbing *(middle row)* Peju Adelasoye balances on a high ropes course; Emil Fichter in a canoe *(bottom row)* a group of Grade 9s getting ready for paddle-boarding; Nina Barry, Chantelle Barchuk Roy, Amy Pavlis, Jocelyn Lenarcic & Lisa Marykuca enjoying Strathcona.

Climb, Paddle, Camp & Hike

(top row) 9th grade boys enjoy a book; Damian Hennessy & classmates keep their journals by the lake *(next row)* Emily Nimmo, Jacob Hart & Reese Van Oostrom; Lauren Carter & Emily Pavlis; Cristian Eversbusch Miranda & Nicolas Pandal Leal enjoy their team bonding exercises (third row) Ana Castillo Juarez & Rosie Koontz; Maryn Krupa, Ihunde Kainerugaba & Nicole Chan make a beach fire *(bottom row)* Anna Draper practices her rock climbing skills; Maya Frommeyer, Jacob Hart, Kylie Dang, Megan Tuck, Abby Leclair & Mick Knappenberger warm up by the fire; Amy Pavlis & Chantelle Barchuk Roy have fun on their paddleboard.

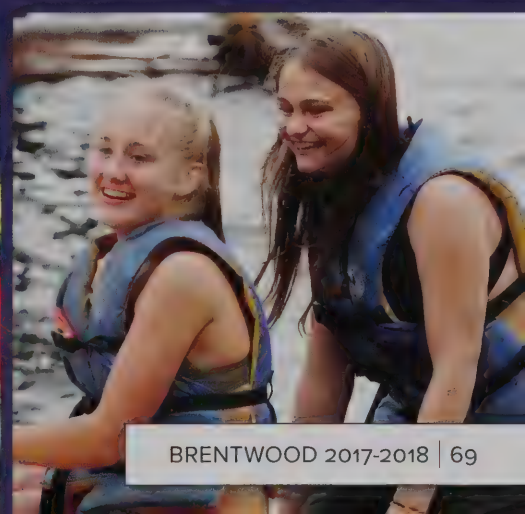

BEAT

Inspiring Action and Making a Difference

2018-2019 has been packed full of BEAT events giving students and staff the opportunity to take action in order to make a difference in our community.

We started off our year with the BEAT bonfire hosted on the waterfront, complete with hot chocolate, smores, and music. Our first project was to set up watershed markers on Wheelbarrow Creek which borders our campus to the south. This was the start of a cross-curricular learning experience which was entered into the 2018/19 BC Green Games.

As second term commenced, BEAT began implementing a Trayless Tuesdays in order to cut down water, food and energy waste in the cafeteria. One of our most successful courses of action this year was our warm clothing drive, that took place during February's Kindness Week. The BEAT collected nearly 20 big bags of warm clothing that were donated to the Cowichan Valley Basket Society.

As spring approached, the BEAT worked hard to allow students to get off campus, with an invasive species removal at Somenos Marsh, a trip to the IMAX showing of The Great Bear Rainforest, and a night of prep and exploration at Bright Angel Park. Encouraging students to enjoy nature has been a great way to spread awareness about what we are trying to preserve and protect! As part of our Earth Week activities, we had our annual "Pizza on Patel" where Houses competed to lower their energy consumption as much as possible and the winner got pizza, courtesy of Mr Patel! Then UVic's Dr Pederson gave a lecture about climate change and the importance of renewable resources as we move forward. His sophisticated and political approach to this issue was very well received and simulated much conversation.

BEAT hopes that we opened up the minds of the students at Brentwood and inspired them to take action in our community and in the homes and nations that they return to. Thank you to everyone who made this an eventful year.

Hayley Fear, *BEAT Captain, Mackenzie '19*

"The Earth Is What We All Have In Common"

Wendell Berry

(top row) Hayley Fear works hard as BEAT Captain; Bridget Madigan has a fun time in the BEAT costume; Adrienne Roy folds clothing for the Warm Clothing Drive *(next row)* Gracie Dashkewytch is thumbs up for recycling; Bridget Madigan & Quin Norman have impeccable balance *(third row)* Ash Muller says no to plastic straws; Adrienne Roy & Areeb Siddiqui announce an environmental initiative; Emily Ericson & Serena Muller enjoy waste sorting education during Regatta *(bottom row)* Tea Kleinschmidt & Adrienne Roy are all smiles during a clean up at the Somenos Marsh; the BEAT group takes a moment off from busy work to enjoy each other's company at Bright Angel Park.

Assembly

Our Fleeting School Meetings

(top row) The SAC demonstrates tasteful Airband moves; Book "You Guys Know Who I Am" Plangsiri & Yuma Kuga announce Fright Week (middle row) Mr Neufeld is OMNIscient; Fiona Kelly & Dylan David demonstrate theatre dress fashion *(bottom row)* you aren't going to like what Jayden Jung has to say with her Melhuish poetry recitation; Mrs Richardson explains that we can all BEAT pollution by riding our bikes.

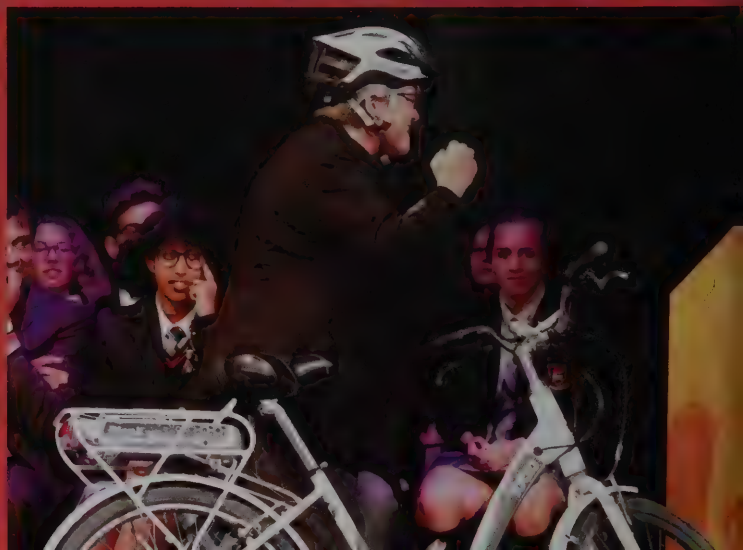

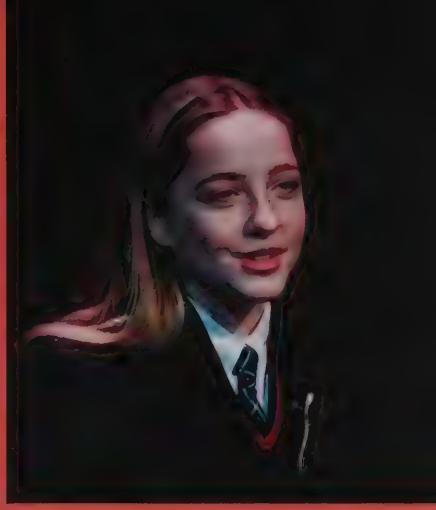

Now Hear This!

(top row) Evan Lin & Michael Liu wish us a Happy Chinese New Year; Yale Handler & Max Honeybone show American pride; Robin Cole presents her Melhuish on kindness *(next row)* Jaylynn Barth amazes the audience with her speech on the Brentwood Mascot - Can we Bear it?; Rhys Norman strums along *(third row)* Hugh Rimmer, the Privett boys & Mr. Patel reprise Airband; Marta Gionso, Ettore Zuffa, Anna Mariani & Margherita Battaglia discuss Italian Dinner *(bottom row)* Findlay Murdoch, Jessica Pawlovich, Leila Megevand & Keaton Heisterman show their Interhouse success; Trekker James, Torren Kaiser, Abby Sullivan, Jemma O'Malley, Lindsay Winship, Taryn Corkery & Veronica Chrenek pose with their Fall Sports Awards; Tanner Hennessy, Eamon Ryan & Dylan Gauvin discuss their English project.

Winter Term

The Fifth Annual Saville Cup

Showcase Hockey

SATURDAY, JANUARY 26, 2019

Fire on Ice

(top row) Felix McCormick, Sofia Rota, Rae Wheaton & Zach Lambert show some love; the starting lineup at the anthem *(middle row)* Jack Pirie hits his stride; Deklon Shadlock unloads a howitzer *(bottom row)* the boys cheer on their team from the bench; Stephanie Meade & Daniel Wheaton show a 6th sense on whom to support.

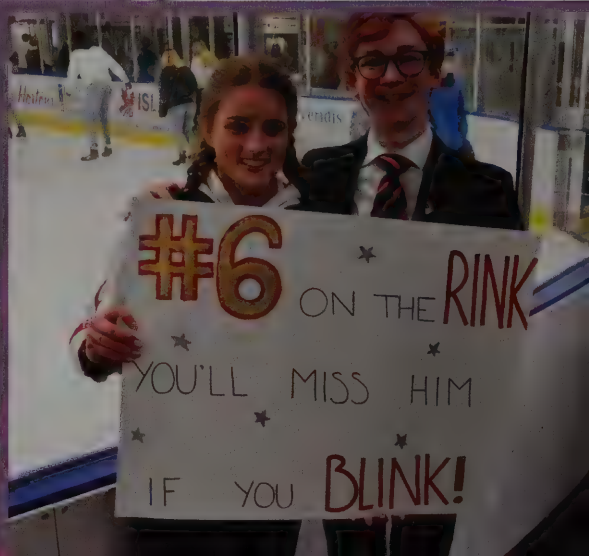

Java Hut

SATURDAY, FEBRUARY 9, 2019

Brentwood's Got Talent!

(top row) Kenya Bontkes hits the right notes; Evan Ford shares a hilarious story of his first girlfriend *(middle row)* Findlay Murdoch rocks the stage; Christopher Brizzi *(bottom row)* Indiana Whist performs a Rihanna classic; Hayley Jones & her ukulele.

Showcase Basketball

JANUARY 12 & 30

Brentwood Loves Basketball!

(top row) Hope girls with a sign for their housemates; the Brentwood crowd enjoys a double digit win over Shawnigan *(middle row)* Grade 12s stretch for prizes tossed into the crowd; Zjaya Doman prepares for a free throw *(bottom row)* Slava Chan, Desola Ogunlade, Haley Schmitt, Max Honeybone & Yale Handler; Cate Cochrane, Abby Sullivan, Grace Fanstone & Hannah Pearl.

Spirit Week

JANUARY - FEBRUARY

Getting in the Spirit Week of Things

(top row) Natalie Broomfield Hopes for Erika de Asis Chan in the girls' Interhouse Erging; Luke Androski & Brandon Robbins show Edmonton's spirit - The City of Champions *(middle row)* Asia Copp & Maddy West are thumbs up for British dinner; Elliot Furney is a hot dog skier *(bottom row)* Emily Ericson & Amelie Jugenheimer show Mack House spirit at the Chilli Cook Off; Vanessa Van Decker, Hayley Fear & Bridget Madigan enjoy a lift from Winterlude.

West Side Story

FEBRUARY 25 - MARCH 2, 2019

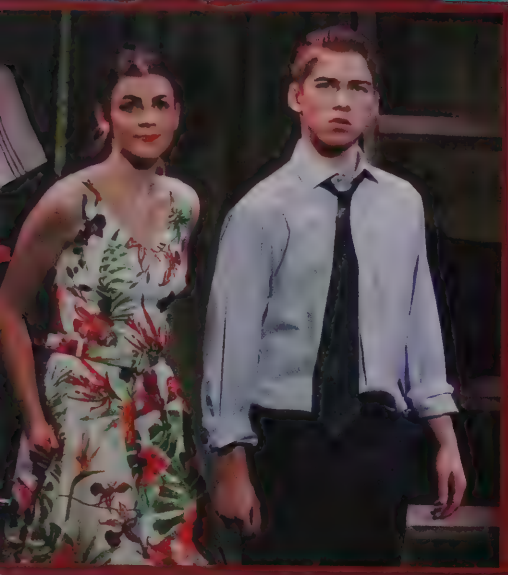

When You're a Jet

(top row) Here come Hugh Rimmer, Callum Blake-Currier & Felix Wilson as the Jets; Khalilah Tang, Valerie Pringle, Fabiana Gutierrez & Hazel Woodbridge *(middle row)* Sasha Lemon as "Velma" & Jack Napier-Ganley as "Riff"; Ashley Ciambrelli & Timothy Cameron are star struck *(bottom row)* Luke "Big Deal" Androski & Grady "Diesel" Robson claim their turf; Jet girls Kenya Bontkes, Sasha Lemon, Grace Paton & Atisha Roach-Lloyd keep their "Cool".

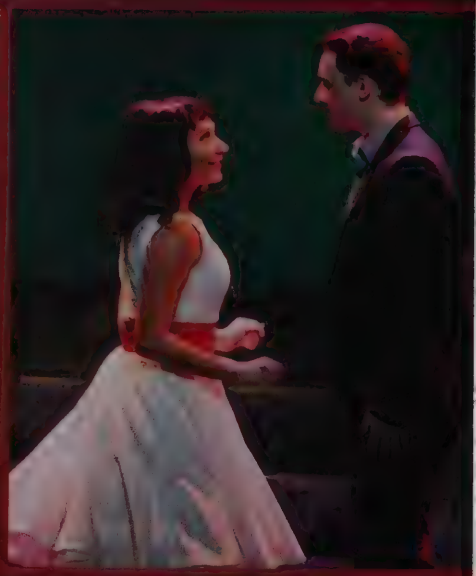

Tonight, Tonight

(top row) Chloe Oldland explains to the PRs why she wants to return home *(next row)* "Chino" played by Torren Kaiser; Natalie Broomfield tries to get both gangs to get along; Nathan Lopez sings with the Sharks (third row) Janey Woolls & musical lifer Daniel Wheaton; Quin Norman sings "Somewhere"; Quinn Poseley & Jacob Bossi enforce the law *(bottom row)* Darcy Smith as "Bernardo" is disgusted by the Jets; April Lavigne listens to the girls talking about America; "Doc", played by Phoebe Habkirk, is concerned about the Jets' ambitions.

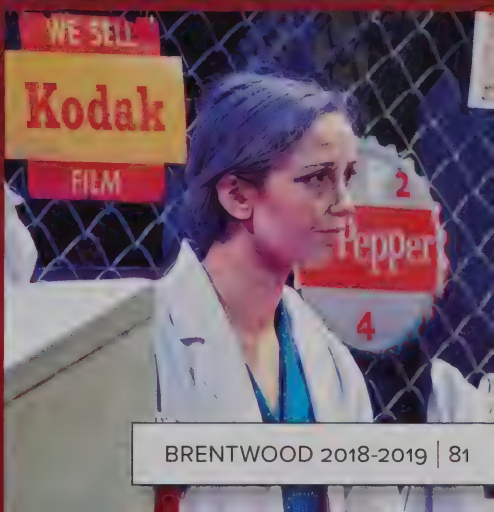

AA
SENIOR BOYS
BASKETBALL
ISLAND
CHAMPIONSHIP
CHAMPIONS
BRENTWOOD

Winter Term

Senior Boys Basketball

(back row) Sebastian Cooke, Dylan Gage, Peter Quackenbush & Ishan Varma (second row) Jack Napier-Ganley, Juan Navarro Perez, Keaton Heisterman & Dereli Yu (third row) Grant Dillard, Captain Ian Grabher, Rei Kondo & Richard Watson (front row) Mr Sullivan, Matthias Streblow, Jamie Trow, Shaw Blaisdell & Mr Gage.

With only two returning players from last year's BC Champions, the '18-'19 team had modest expectations, especially due to the fact that the team was very young, being composed of mostly Grade 11s. Despite these obstacles, the team had an impressive start, knocking off one of the top BC teams, Collingwood. Although we found success early, the first part of the season was far from smooth sailing. Part of this was our inexperience playing cohesively, as well as missing key players until mid January. Another challenge was physical size, requiring us to adjust to playing a different style of game, "small ball".

We took tough losses to the top "A" team, Glenlyon, as well as the King George Dragons. Once we learned how to use size, or perhaps lack of size, to our advantage, the team clicked, and demonstrated we were ready to compete with top teams in BC. We played exceptional team ball in our Showcase game against Shawnigan, sparking an incredible run. Our newfound cohesiveness allowed us to go on to win the South Island, miraculously beating powerhouse Lambrick Park and then upsetting a strong St Michael's squad.

After unexpectedly winning the South Islands, we weren't ready to end the season. After winning the first game at Islands, we were up against the strong guard play of Lambrick once again. We played a great game and pulled away with an important win, landing us a spot in the finals with a rematch against SMUS. It was a tough defensive battle but we came away with a narrow win to capture the Islands. Having qualified for the BCs, the boys went over to the mainland, demonstrating outstanding play at both ends of the court, and came away with a solid twelfth place finish.

I am so proud of the boys and what we were able to accomplish this season, and I am so lucky to have played alongside such an amazing group of athletes. These guys will always be family. I would also like to give a special thanks to Mr Gage and Mr Sullivan: without them we wouldn't have accomplished what we did.

Ian Grabher, Rogers '19

Gritty for Gage: Island Threepeat Champions

(top row) Rei Kondo surveys the court; Grent Dillard is ready at the line; Matthias Streblow crosses the timeline *(next row)* Juan Navarro Perez is quick on defense; Shaw Blaisdell is ready for action; Derek Yu *(third row)* Mr Gage draws up the next play *(bottom row)* Jamie Trow; Captain Ian Grabher brings the ball up the court; Keaton Helsterman never lets up.

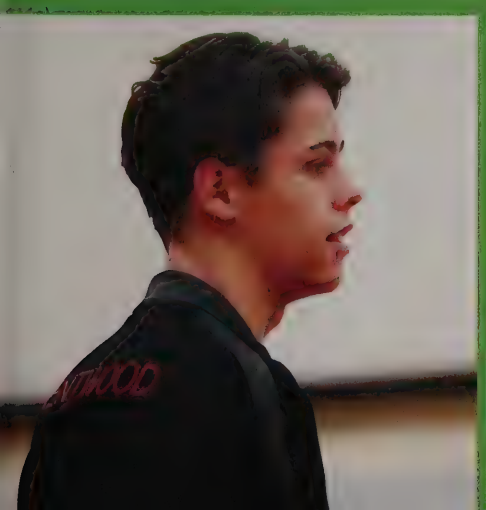

Senior Girls Basketball

Ms Mackenzie, LJ LaVallee, Zjaya Doman, Asia Copp, Natalie Broomfield, Shayna McNeill, Tochukwu Ayadiuno, Desola Ogunlade, Rae Wheaton & Mr Doman.

Sr. Girls' Basketball had an action-packed season, starting off with five games in five days. Things hardly slowed after that, with the girls heading into a tournament nearly every weekend. The opportunity to play in so many games was extremely exciting for the team, especially the graduates, who were eager to play as much as possible.

The first tournament was the ISAs in Victoria. Despite drawing a Vancouver powerhouse in the first game, Brentwood battled hard from tip-off to final buzzer, fighting through a strong defense and getting some great opportunities on offense. Although we were not able to get the win, the high levels of effort, determination, and hard work set the precedent for future games and demonstrated that our team had the ability to compete with some of BC's best.

Our success came from tenacious defense, which often forced multiple turnovers in the back court, giving us many opportunities for fast break layups. We also demonstrated outstanding rebounding at both ends, an offense that was disciplined and well executed, and most importantly, an ability to work and play together cohesively. Our greatest games came from our fast-paced style of play, which we unlocked early in the season when Mr Doman said "Girls, turn this thing into a track meet" meaning we were running at both ends of the court, constantly trying to get quick steals for a rapid transition into a fast break, giving us opportunities for easy and efficient baskets.

Although our team was small, we had incredible athletes, and were able to outrun and outwork most of our opponents. Coaches Ms Mackenzie and Mr Doman were extremely proud of the determination to succeed, eagerness to work hard, and willingness to do whatever it took to win.

It was a great year, both on and off the court. Incredible memories were forged during late night team dinners, games on the ferry, and road trip karaoke on the bus. It has been an unforgettable season, with great basketball, and even greater experiences!

Zjaya Doman, Allard '19

We Few, We Happy Few

(top to row) Ajaya Dhaman & Nina Wheaton salute Coach's [illegible] (middle row) Malaya Lewis warms up & LaVonne Sales's layup. (bottom row) Olivia Quintana is strong on defense [illegible] Malaya McNeill. Ajaya Dhaman shows off her [illegible] The sweaters has not [illegible] the game.

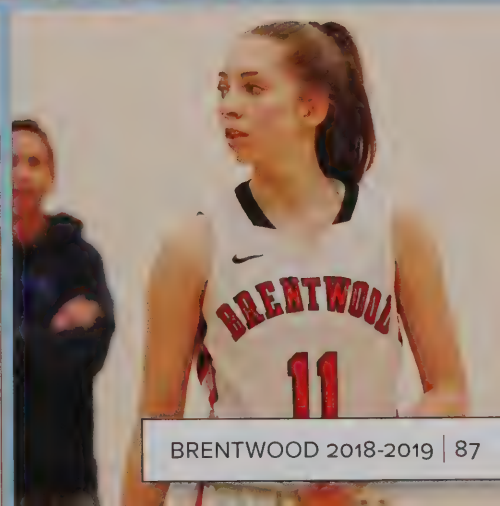

Junior Boys Basketball

After countless ups, and very few downs, the Junior Boys capped off their season finishing 5th at the Island Championships. The season was a blur: winning the Lambrick Park Tip Off Tournament, second at the ISAs, winning our Brentwood Challenge Tournament, earning a Mid-Island title, and then Islands. The boys fought hard throughout the entire season, losing only a total of three games: to the 1st, 2nd, and 3rd place teams on the Island.

Five junior boys also traveled with the Seniors to Langley to compete at the Senior Boys AA Provincials, and à chance at a banner. The five young'ins showed lots of promise and got à good taste of what Senior Basketball is all about. Good luck to all of the boys representing the program next season.

A big thank you to coaches Mr Sullivan and Mr Kulai for helping us young athletes through the season. We came up just short of a trip to the Provincials to extend the season, but nonetheless it was a memorable year of basketball, and one to celebrate for sure.

Jack Napier-Ganley Ellis, '21

The Bs initially struggled, opening with four losses as the team began to develop its identify, install its team concepts, and lay the foundation of a very successful season to come. In the Jr B CVIAA league, the team went undefeated over seven games en route to winning the league tournament. Jayden Lust's buzzer-beating 3 point shot against DCS to win 54-51 was an incredible highlight.

At Tier II Jr ISAs, the team finished with 1 win and 2 losses, outscoring their opponents by a total of 8 points across the 3 games and playing very competitively.

The Grade 8 and 9 players from the Jr B team hosted the Grade 9 Island tournament and finished 2nd, earning a berth to Grade 9 Provincials for the first time ever for a boys' team from Brentwood.

A big thank you to all players, parents and Coach Kulai for helping make this season a special one for the Jr B boys. To those players that desire to take their games to the Jr A or Senior level next season – work hard this offseason!

Mr. Jordan Warner

Mid-Island Champions

(top row) Jack Rogers sinks one from the line; Ifeanyi Ayadiuno on the dribble; Feury Kelly takes the corner on his opponent *(next row)* point guard Dylan Gage directs the action; Jack Napier-Ganley considers his options from the corner *(third row)* Olin Dahlstrom boxes out; Samuel Levasseur on a quick break *(bottom row)* Santiago Erding Fitznar with a strong layup against Cowichan; David Lee with his head in the game at the line; Noah Pasloske sinks the 'And One'.

Mid-Island Champions & Provincials Bound

(top row) Gavyn Knight, Benjamin Mandoria & Lochlan Kapuscinski are #1; Buchannon Fritz, Kai Young, Emil Fichter, Rowland Legg & Mr Warner celebrate their Mid-Island Championship *(next row)* Ankit Bakshi prepares for defense; wily veterans, Ankit Bakshi & Ben Zehner; Davis & Noel Pettit pose with their Championship banner *(third row)* Ben Zehner squares up for the shot; Nikolai Bossi in motion (bottom row) Lucas Kulai aims for the net; It was a banner year for Buchannon Fritz, Yang Luo, Kai Young & Benjamin Mandoria; Jayden Lust sets up his layup

Junior Girls Basketball

(back row) Abayah Hunt, Ella Descoteau, Gracie Dashkewytch, Jocelyn Lenarcic, Emily Ericson, Kaliana Forte, Miranda Navarro Perez, Serena Muller & Mrs Napier (front row) Kylie Dang, Ana Castillo Juarez, Ella Stone, Jensa Napier-Ganley, Airi Hatori & Bonnie Zhong.

Junior A Girls Basketball

Every aspect of the sports community at Brentwood is an inclusive, enjoyable experience, but I can safely say that the Junior Girls Basketball program was the most like family I have experienced with a team so far. Our group was consistent in dedication, spirit, and positive attitude throughout the season. Despite being composed almost entirely of Grade 8s and 9s, we played hard every game to win the Mid-Island League. We then advanced to a successful Island Championship. This is the first group of Junior Girls who had advanced this far in many years.

We had bumps along the way, including Gracie D playing on a broken shoulder half the season, to the 8s (Ella D, Ella S, Jensa NG & Miranda N) sprinting from class to get to practice on time, and some tough losses. Nevertheless, these were all countered with the 8's astounding skills, and our motivation to make every game count. Special shoutout to Miranda, who won the Lister Trophy for her skill, attitude, and leadership.

As the lone Grade 10 on the team, I am proud and honoured to have had the possibility to learn so much from such skilled, kind, positive, amazing young athletes. Finally, of course, this season would not have been possible without the hard work that our wonderful coaches, Mrs Napier and Ms Baker, put in to our development and success. Many thanks.

Chloe Cady, Allard '21

Junior B Girls Basketball

Term two competitive basketball was a journey. Not many of us were experienced and we were told we had our first game in less than a week. Most of us thought we'd never get to the point of playing in tournaments. I was wrong. Through the combined efforts of Coach Reynolds, Ms Baker and Mrs Napier, we built endurance, sportsmanship and an incredible bond. The coaches pushed us to our limits and it paid off. We all went into this term taking on a challenge and I know that we worked to the best of our ability - something all of us can be proud of.

Serena Muller, Mackenzie '22

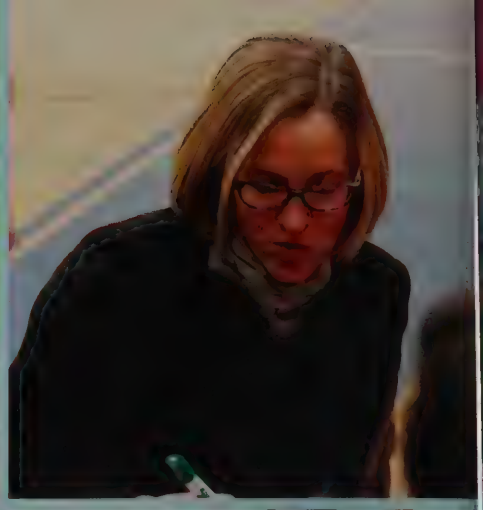

Young And Mighty

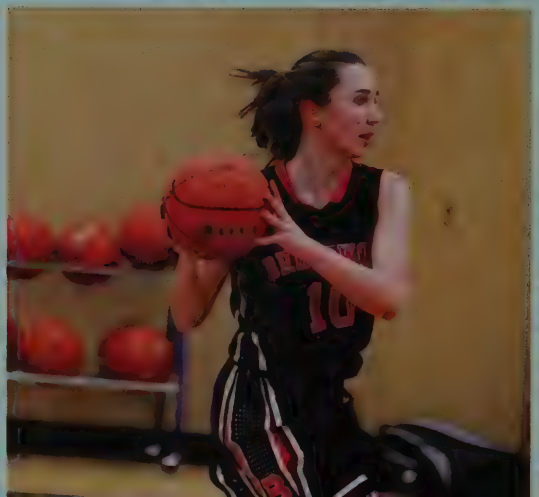

The Future of Hoops

Ice Hockey

(back row) Elliot Furney, Maxton Anderson, Jack Pirie, Hadi Nasser-El-Dine, Will MacDonald, Captain Blake Cleasby, Haden Umdenstock, Kirtis Hubbard, Austin Owens, Isaac Stevens, Cooper Haz, Mathieu MacNeill & Deklon Shadlock (front row) Callum Patton, Hallie Stewart, Brandon Robbins, Graeme Robertson, Lindsay Winship & Ben MacDonald.

This year was a pivotal role in our program. Brentwood Hockey consists of the Varsity team & two Junior teams. Again this year it was extremely diverse as players of all experience levels, ages & genders dressed on all three teams. Players of all shapes & sizes stepped up as our program added a new crew of coaches & a multitude of new players.

First Term provided a chance for all players to get out, practice & play some games. Coach Shadlock engaged Rob Armstrong to assist in practices & he provide players with the feedback & support needed to better our skills to prepare for the taxing season ahead. Our early start also gave players a chance to show leadership to newcomers & returning players alike. After a program-wide poll, Blake Cleasby, Privett '19 was named Captain & Haden Umdenstock, Ellis '19 Assistant. Their leadership spread from the Varsity locker room all the way through the program.

As rosters were set for all three teams, the Varsity got off to an unexpected start. Our team was all about being relentless, a value that was carried over from Coach Shadlock & last year's team. Players on all four lines stepped up & the team's offense exploded as we went on a four game winning streak. Although the team did not stay perfect all year, the group rallied & continued to provide a flare of energy for the entire program to follow.

Brentwood's junior teams played several closely contested games & spent many hours on the ice practicing & continuing to develop their skills. Our Annual Ross Cup & Showcase events were great successes & the junior teams were able to play against some challenging competition. The Varsity team ended up finishing third in the tournament.

At season's end awards were handed out. Top Offensive Player was Haden, Defensive Player, Ben MacDonald, Privett '19 & the Coaches Award went to Blake. Thanks to the coaching team for their relentless efforts to ensure our season was fun, challenging & rewarding.

Haden Umdenstock, Ellis '19

Of Pucks and Sticks

(top row) Kirtis Hubbard celebrates his goal; Elliot Furney & Ben MacDonald *(middle row)* Hadi Nasser-El-Dine & Isaac Stevens; the National Anthem is sung at Showcase to Jayden Robinson & Deklon Shadlock *(third row)* Haden Umdenstock advances up the ice; Captain Blake Cleasby; Brandon Robbins fills the net (bottom row) Will MacDonald is keen to play; Lindsay Winship patrols the blue line; Cooper Haz checks the clock.

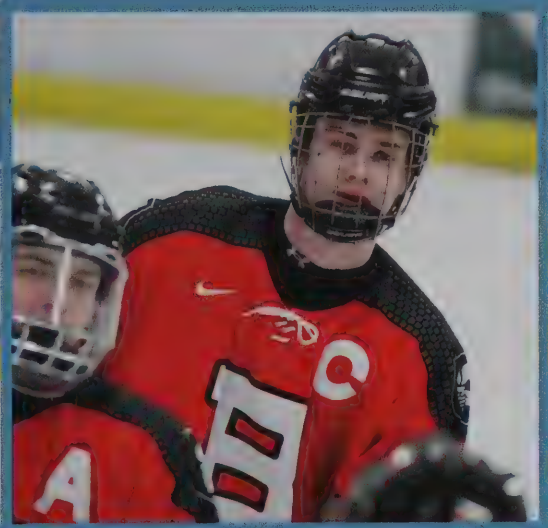

Ice in their Veins

(top row) Nicolas Pierlitz skates down the ice. Joshua Haley comes on for his shift *(next row)* Goalie Graeme Robertson; Ewan Hadden; Calden Tousaw waits to receive a pass *(third row)* Veronica Chvenek presents Alexander Edwardson with his MVP award; Henri Knoth *(bottom row)* William McNeill; Amy Pevis is all hustle; Sonny Assaly fights off a defender.

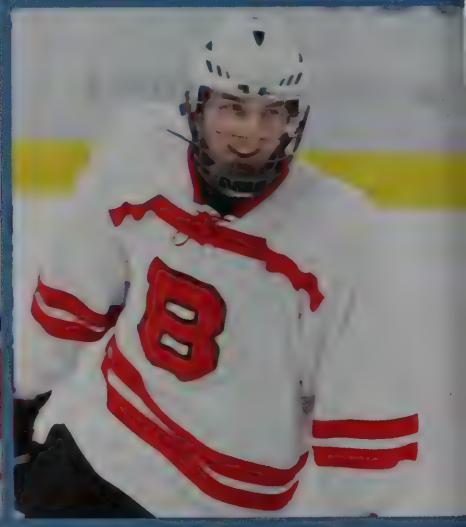

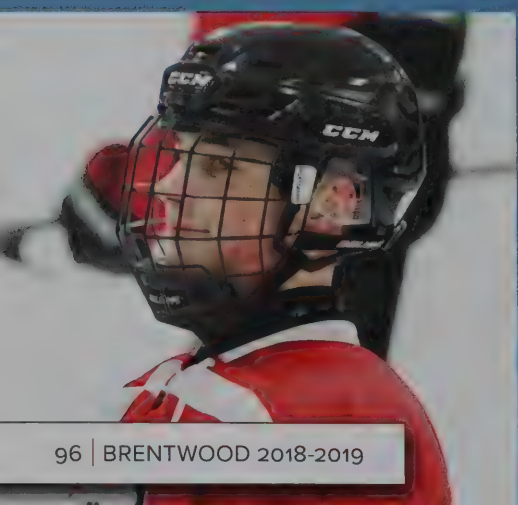

The Fastest Show on Ice

(top row) 'Hair' apparent Callum Patton & "All Star" Haden Umdenstock; the second squad bench watch the play intently *(next row)* Benjamin Stevenson battles hard for the puck; Alex Bell, Maxton Anderson, Jack Pirie & Will MacDonald *(third row)* William McNeill; Emily Pavlis & Henri Knoth smile big after a game; Hallie Stewart *(bottom row)* Maxton Anderson & Cale Ward focus before a big game; Ben MacDonald moves up the ice with pace.

Arts

Theatre Production

Out of the Darkness, Into the Light

(top row) The backstage crew for West Side Story; Molly Kortzman & Lindsey Penner work on projections *(middle row)* Nouhad Wehbe provides the mic; Georgia Guthrie is focused on the sound board *(bottom row)* Jotei Browne helps out with sound; Robbie Krysl, Omar Wehbe, Hannah Putterill & Venetia Mavromihalis get a moment under the spotlight as West Side Story closes.

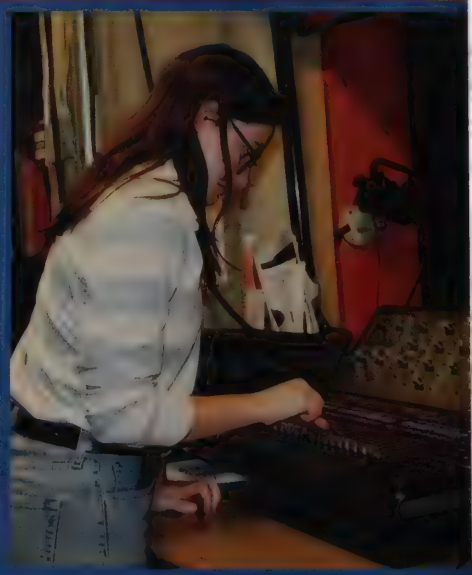

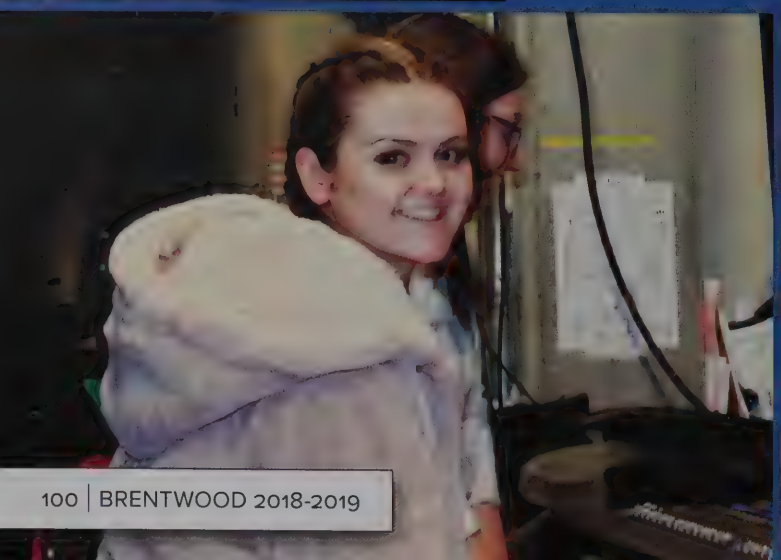

Robotics

Who Needs Humans?

(top row) Jude Hamarsha, Sean Ryan & Robin Argument; Amelie Jugenheimer in the thinking process *(middle row)* Max Honeybone proudly displays his work; Nicolas Hammer tests his ball thrower *(bottom row)* Samuel Segovia & Zoe Tucker add the finishing touches; Jude Hamarsha & Jahmaal Kennedy.

Music Groups

Wind Ensemble

Vocal Ensemble

Composition Rock Band

String Ensemble

Almost Acapela

Jazz Band

Advanced Rock Band

Intermediate Rock Band

Guitar Ensemble

Brentwood Brio

Art Gallery

This Page

(top left) Jude Pachiorka

(top center) Sanjana Verma

(top right) Ann Naanimus

(middle) Jotie Browne

(bottom right) Jocelyn Perkovic

That Page

(top left) Quin Norman

(top right) Aranza Sanchez Gallegos

(bottom left) Alysia To

(bottom right) Téa Kleinschmidt

This Page

(top left) Jude Pachiorka

(top right) Nazar Son

(middle) Bonnie Zhong

(bottom right) Emma Mandziuk

(bottom left) Bonnie Zhong

That Page

(top left) Gregor Blackburn

(top right) Téa Kleinschmidt

(middle) Emma Mandziuk

(bottom right) Alex Bell

Camera Arts—Digital

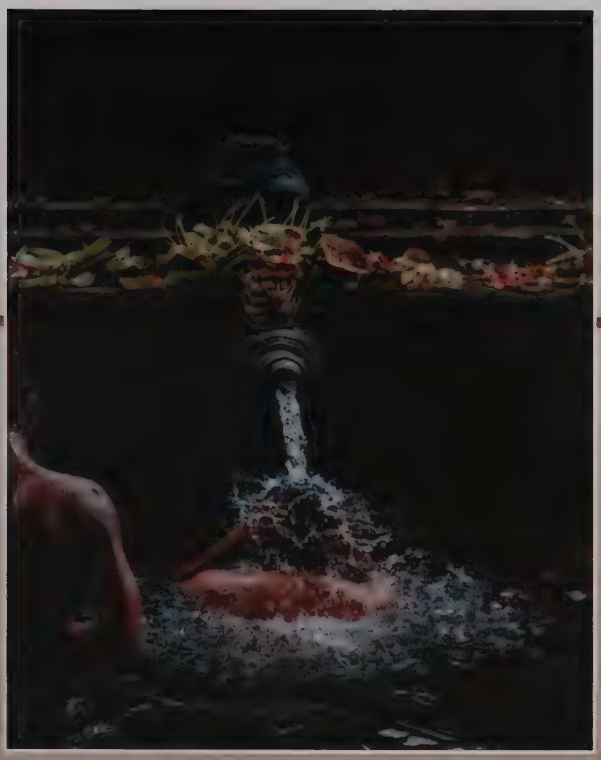

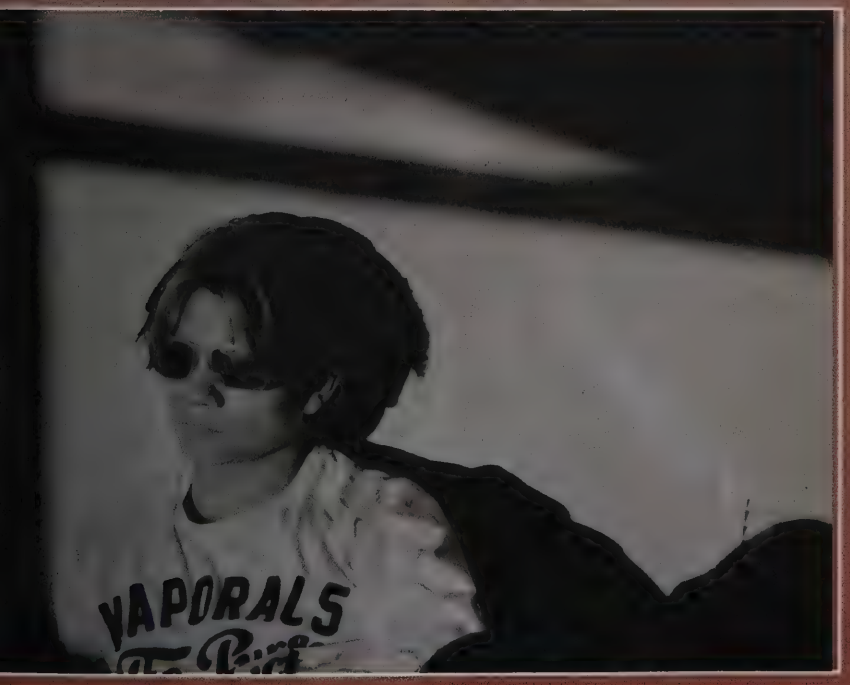

This Page

(top left) Luke Parolin

(top right) Jack Figueirinhas

(bottom left) Callum Patton

(bottom right) Bonnie Zhong

That Page

(top left) Robbie Krysl

(top right) Nicole Little

(third row) Quin Norman

(bottom row) Evan Lin

Ceramics

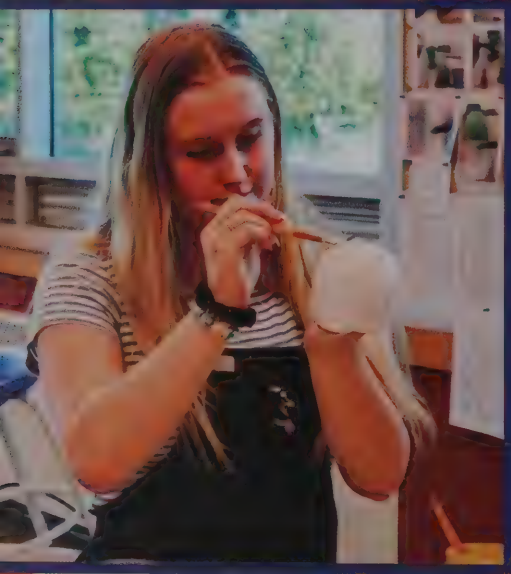

Some Tough Mudders

(top row) Olin Dahlstrom asks the right questions; Natasha Featherstone & Mazie MacCosham chat while they paint their pottery *(middle row)* Abi Smythe paints her project; Gregor Blackburn *(bottom row)* Alex Bell focuses on detail; Liam MacNeill.

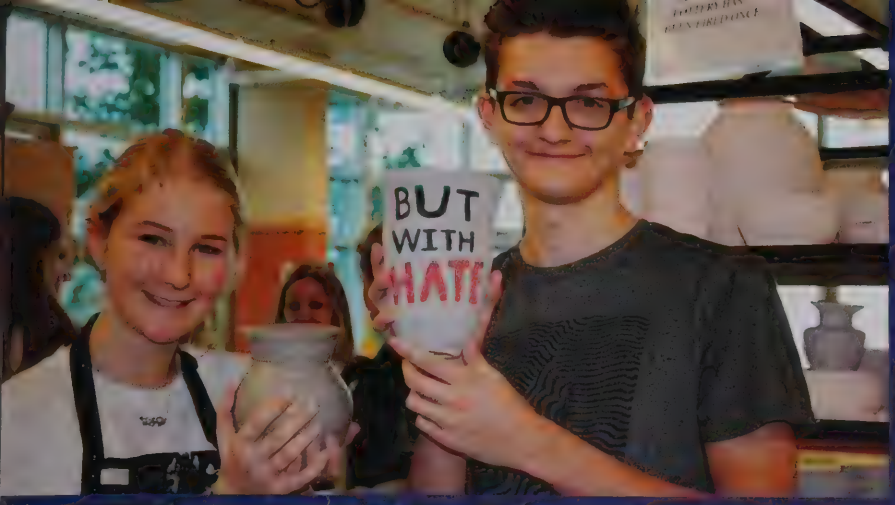

Messin' Around With Mud

(top row) Victoria Dolgova & Liam Philipp hold their projects up; Joseph Eche-Ameh is free wheeling *(next row)* Sebastian Miranda Cerda works hard to form a bowl; Jasleen Grewal focuses on her project; Chantelle Barchuk Roy & Kaliana Forte display their bowls made by hand *(third row)* Jacob Zwaan perfects his pot; Anna Ross Lee cleans her station *(bottom row)* Kenton Laurion - the puckish potter; Danielle Gouthro takes shape; Luca Hoffmeister and his work in progress.

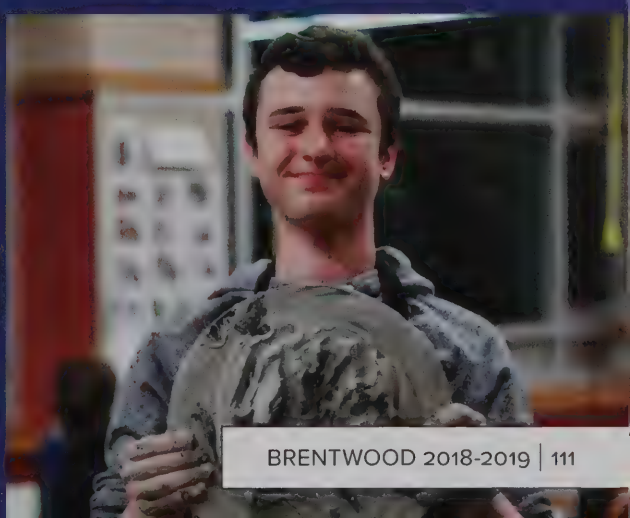

Camera Arts—Traditional

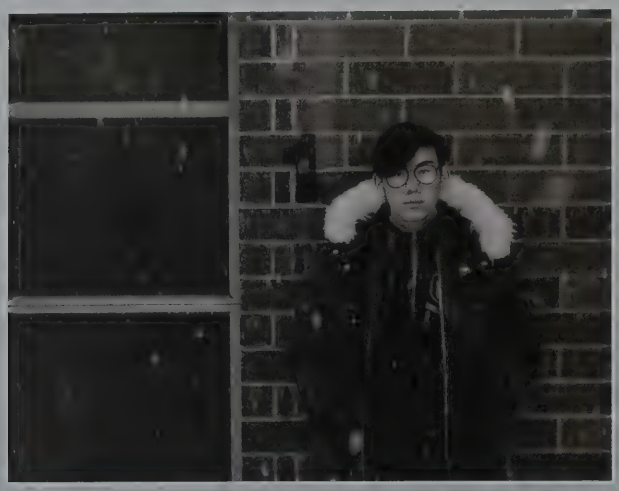

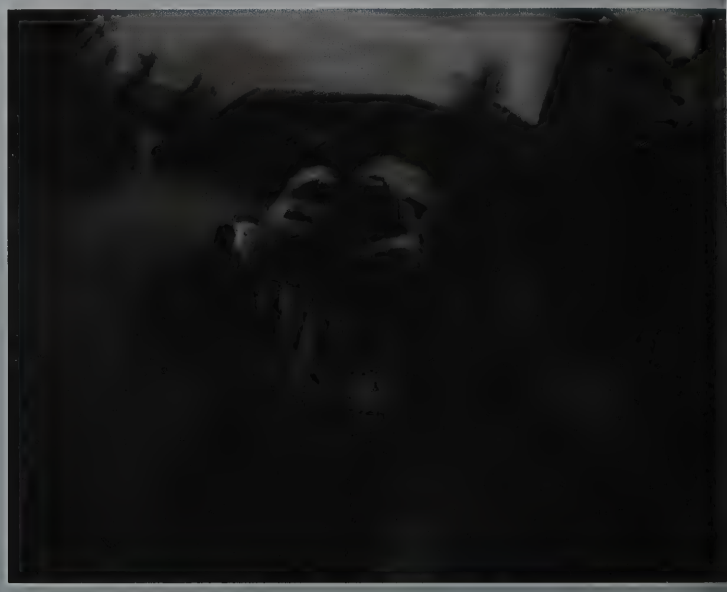

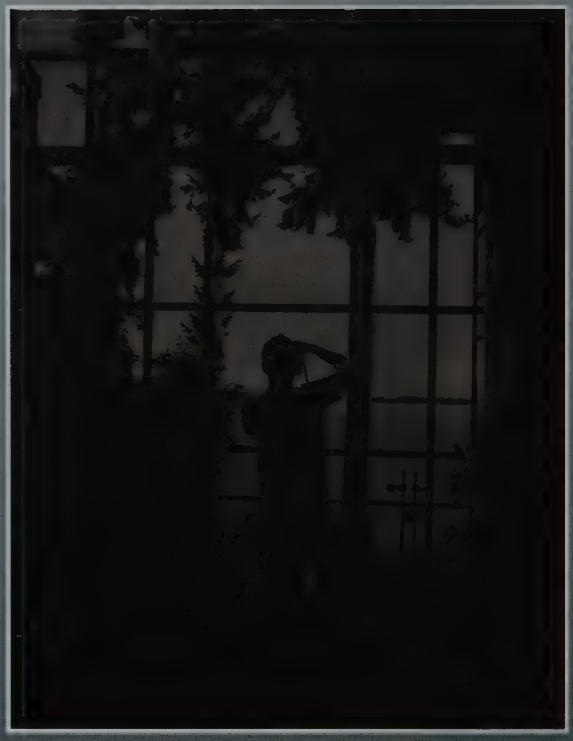

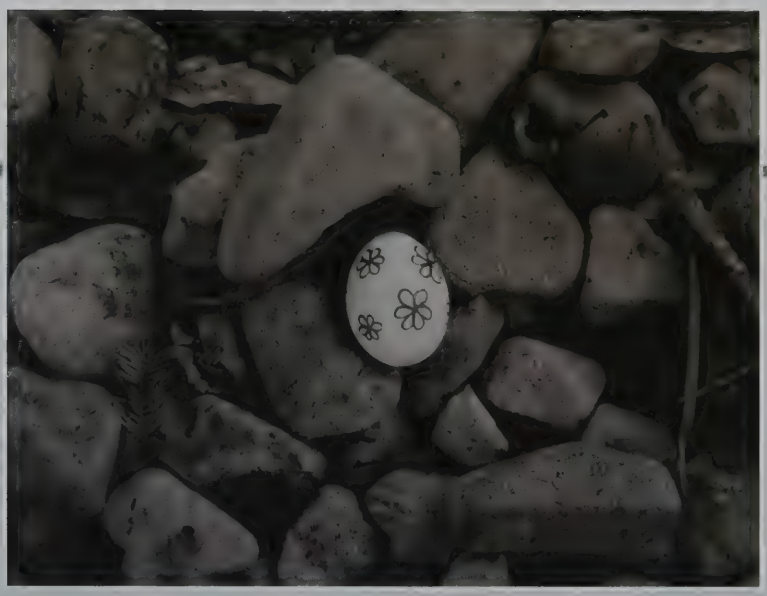

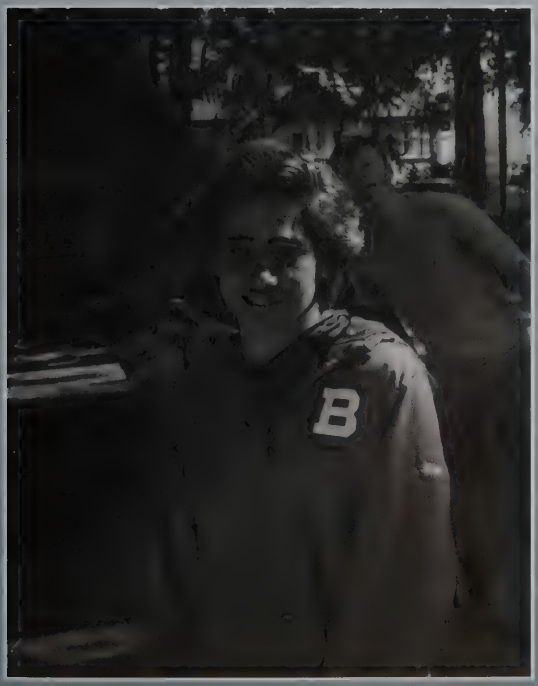

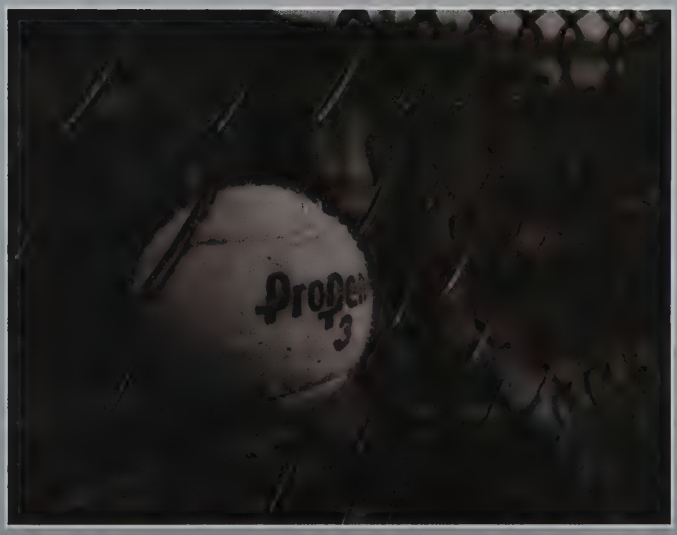

That Page

(top left) Sahib Rakhra

(top right) Hallie Baker

(bottom left) Graeme Robertson

(bottom right) Abby Sullivan

This Page

(top left) Yuma Kuga

(top right) Sarah Golding

(bottom left) Santino Gulino

(bottom right) Erik Long

Debate and Model UN

You've seen them at the podium, in classrooms, and on stage; debaters continue to be Brentwood's emphatic powerhouse for thought-provoking discussion and fierce competition. This year, debate became the school's largest fine art, with over 100 members. Students improved their public speaking and political analyses and went on to compete at local to international events.

In debate, students participated in many accredited tournaments. Highlights included an all-Brentwood final at the Golden Gnome tournament, where Sarah Richards and Amelia Hadfield took gold, Rohin Arun and Amelia Hadfield traveling to the mainland for BC Qualifiers, and Jaylynn Barth and Sunil Cotterill competing at the Oxford Cup in Toronto. The season culminated in Brentwood hosting Regionals, where multiple debaters qualified for the competitive Provincial tournament. Finally, in a first for Brentwood, Amelia Hadfield and Jaylynn Barth went on to win first at Provincials and then at the Debate Nationals in Halifax.

For Model United Nations, students won awards at many tournaments including Vancouver MUN, ShawMUN, and ConnectMUN. Over the Spring Break, a group also travelled to Paris and Madrid where they participated in the distinguished Harvard Model Congress.

Were that not enough, there were also victories for public speaking. A contingent of students qualified for public speaking Provincials where Emma Mandziuk took first and Didi Olatunbosun took second in the dramatic monologue category. In the fall, three students flew to Toronto for the International Independent School's Public Speaking Competition, where Amelia Hadfield and Jaylynn Barth took first in debate and Jaylynn Barth came second for after-dinner speaking. Eventually, the team brought the craft home with a lively interhouse competition.

While the hardware and accolades were pleasing and well deserved, the best part of this year's debate was each student's growth. Thank you to the coaches who helped us through it all.

Jaylynn Barth, Allard '19, Debate Captain

"I'm Here for an Argument"

(top row) Summer White, David Lee & Luc Baldwin have got the smarts & the looks; Ben Rossouw, Sarah Richards, Amelia Hadfield & Jessica Winfield dress up for the Golden Gnomes debate tournament! *(next row)* Alexander Edwardson, Davis Pettit & Noah Hamarsha; Adrienne Roy is all smiles as she represents Germany *(third row)* some debaters getting a bite to eat in Europe; Olivia Sasse & Callum McAllister enjoy some board game fun; Amelia Hadfield & Jaylynn Barth are all smiles as they celebrate their Nationals victory *(bottom row)* Didi Olatunbosun; Sunil Cotterill makes his point; Janessa Pong & Didi Olatunbosun make great travel buddies in Europe.

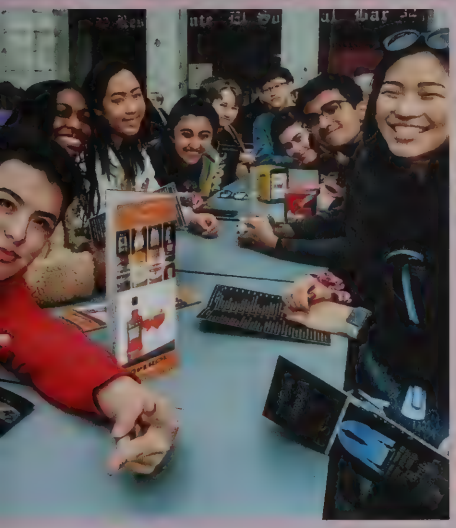

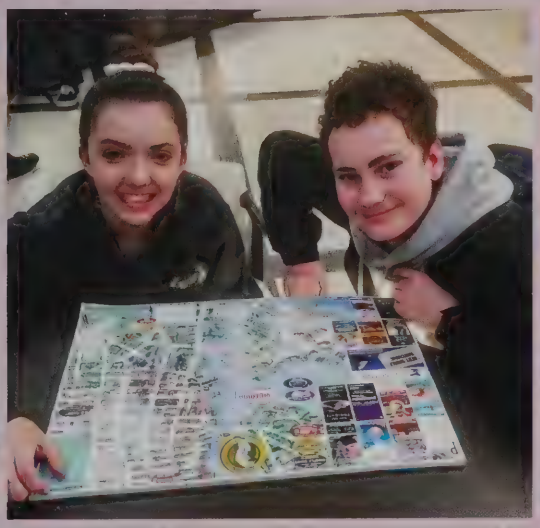

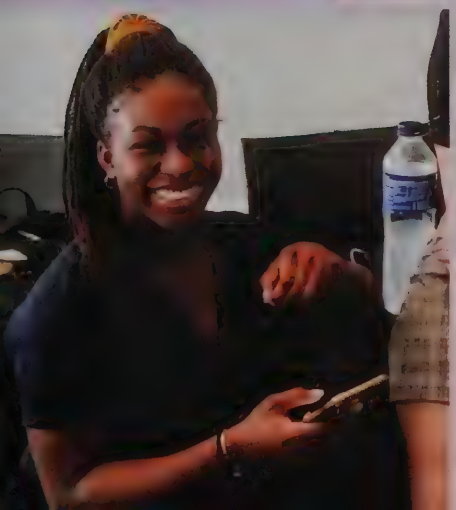

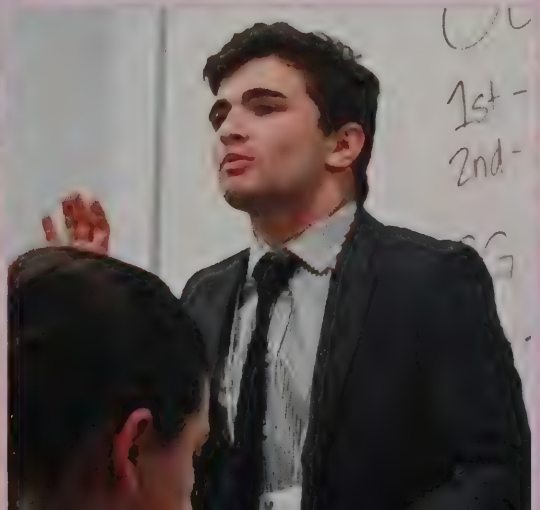

Sculpture

Fun in the Makerspace!

(top row) Eamon Ryan uses the glue gun for his masterpiece; Tanya Tarasansombat loves her finished product *(middle row)* Jocelyn Lenarcic works carefully; Abby Leclair and her star *(bottom row)* Sofie Carmichael & Chantelle Barchuk Roy are happy to be in sculpture; Maryn Krupa models some perspective.

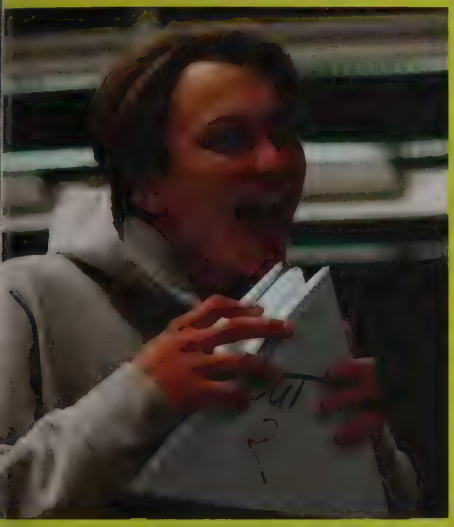

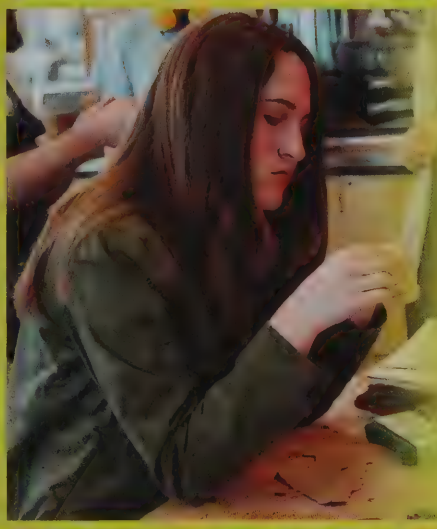

Sculpture: Things Are Really Shaping Up

(top row) Benjamin Scragg & Gavin Van Oostrom smile as they work; Brylee Martin & Anna Mariani have fun in class (second row) Marc Siemssen is excited for his final project; Slava Chan & Lynn Wu are the cutest; Joshua Anzarut perfects his sculpture *(third row)* Megan Kuo; Ryann Ford sands her work with precision *(bottom row)* Sasha Klimko listens attentively; Lucas Ursprung works attentively; Slava Chan, Anna Mariani & Lynn Wu.

Spring Term

Trips

BIG WHITE | MT WASHINGTON COSTA RICA

That Page

Going Somewhere?

(top row) Dylan Kruger, Annika Maj, Olivia Sasse & Ben Zehner; Blanca Grobbelaar & Megan Kruger on the sunny streets of Belize *(middle row)* Max Gust, Joshua Haley & Tareq Alansari skate outdoors at Big White; Hayden Kan, Jack Pirie & Rodrigo Cota Albo shelter from the rain in Costa Rica *(bottom row)* Marc Siemssen, Henri Knoth, Antonia Machnik, Maya Frommeyer & Lilian Burth warm up in the hot tub after a long day of skiing; the Victoria November Break trip visits Beacon Hill Park.

This Page

On An Adventure

(top row) Iysus Da Silva, Jessica Pawlovich & Maya Jenner participate in some unusual chocolate flavour mixing; the Debate Team competes in the Law Foundation Cup; Jack Pirie, Lilian Burth, Antonia Machnik & Jack Rogers cleaning the cages at the monkey & sloth rescue farm *(next row)* Brentwood attends the Harvard Model Congress Europe; Keeva O'Brien & Holly Burton share a turkey leg at Disney World (third row) Sophia Khan, Amelia Hadfield, Didi Olatunbosun & Janessa Pong have fun in Madrid; Gus Lees makes a new friend in Costa Rica *(bottom row)* the Costa Rica group enjoy a hike through a cocoa farm; the Girls' 8+ launch on Lake Perris, CA; Olin Dahlstrom & Marc Siemssen 'oar' really enjoying the Californian rowing trip.

Charity Work Day

SATURDAY, APRIL 7, 2019

Giving Back

(top row) Tansey Samson & Elora Walsh; Diana Starukhina & Rida Siddiqui are ecstatic about Charity Work Day *(next row)* Clifford MacFarlane hangs out with some chicks in their coop; Nemi Gogo & Maya Hodges prepare for a day of giving back *(bottom row)* Sunil Cotterill takes a shot to the face at the car wash; great karma: Nicolas Hammer, Jacob Hart & Maya Hodges clean gravestones with chopsticks.

Spring Formal

SATURDAY, MAY 4, 2019

A Night in Paris

(top row) Kenton Laurion, Grace McNeill, Shayna McNeill & Pio Lorente; Molly Kortzman, Emma Mandziuk & Jaylynn Barth are happy to be in Paris *(middle row)* Michael Taciuk-Cabrolier & Rae Wheaton; a portrait of Joel Cook & Lulu Jama *(bottom row)* Jessica Pawlovich, Cole Whist & Maya Jenner look classy; the seniors enjoy their night under the stars.

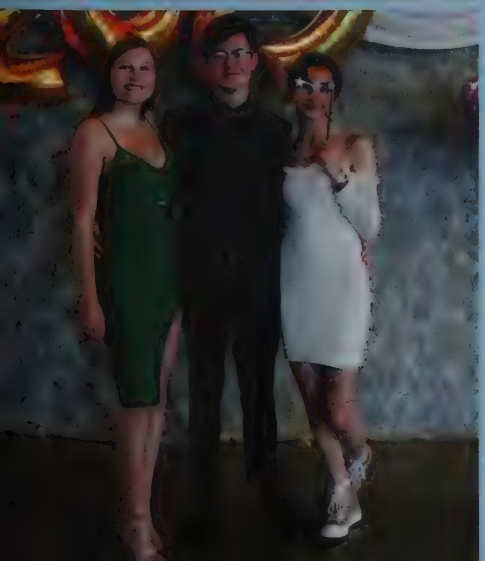

Almost, Maine

APRIL 10-13, 2019

A Night Full of Laughs & Love

(top row) Anna Murekatete circumnavigates the globe for love; Fiona Kelly & Camryn Carty wish upon a shooting star *(middle row)* Ryann Ford sadly breaks a heart; Emma Mandziuk seeks the Northern Lights, and closure *(bottom row)* Quinn Poseley is deep into character; Sanjana Verma & Hugh Rimmer miss an opportunity.

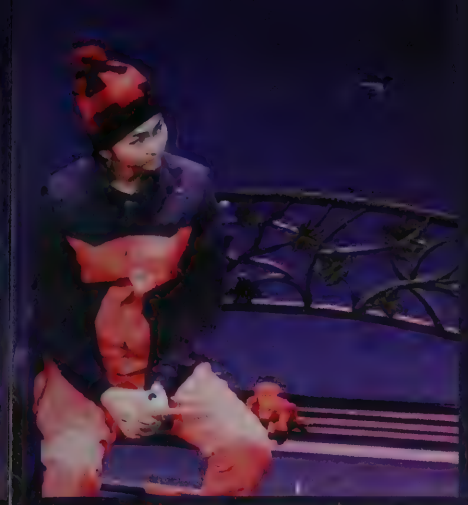

Seniors' Show-Stopping Talent

(top row) Maya Jenner makes the crowd erupt with laughter; Hugh Rimmer looking cute *(next row)* Arianna Avalos is shocked; Brylee Martin has no more love to give; Gus Lees does *(third row)* Dylan Gay & Chloe Oldland find love from friendship; the cast after a wonderful show *(bottom row)* Isaac Keen; Sanjana Verma looks longingly into the past; Ash Muller can feel no pain.

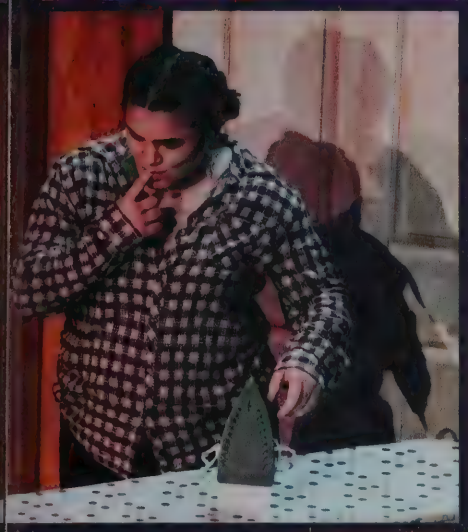

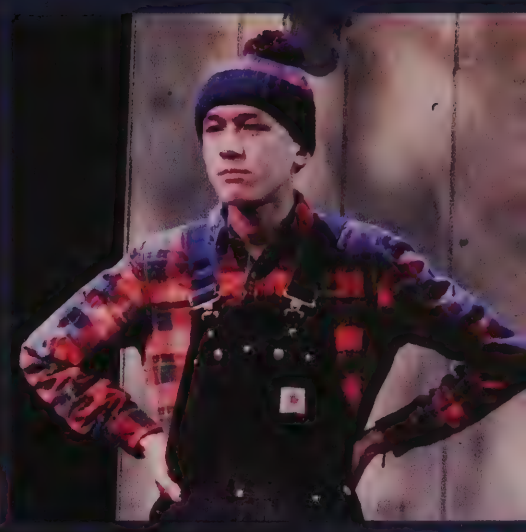

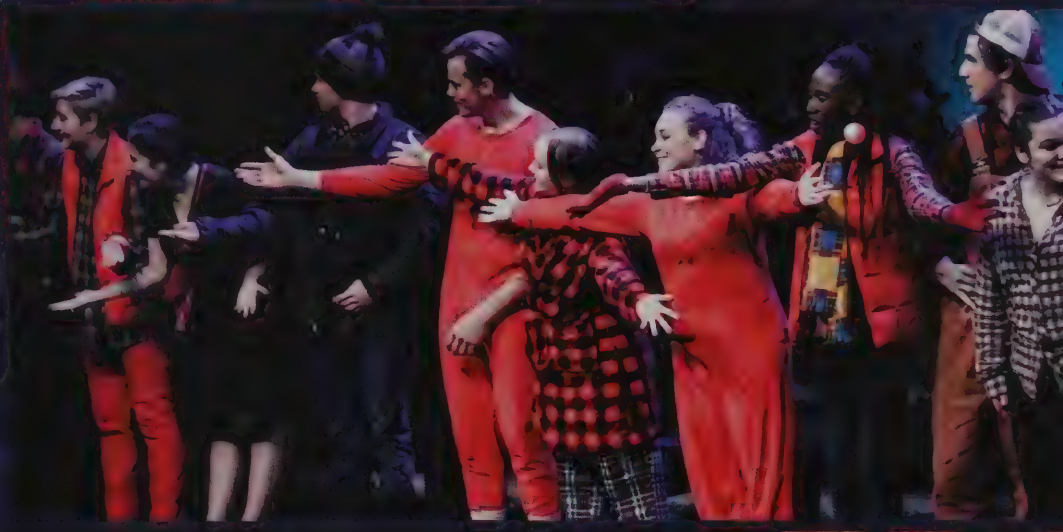

49th Annual Brentwood Regatta

APRIL 26-28, 2019

49 in a Row

Top row: Sarah Hunt & Maria Karokis, at the rainbow of entertainment; Hugo Rimmer & Kenton Lawton: 2/8 of 8 Front Guys. *(middle row)* Jeremy Hounsome provides a beat for Regatta folks; Brayden Glazier on the lookout for teams and their sheds. *(bottom row)* Katelyn Chan & Waca Umeda sort waste with an upBEAT attitude; Nevanna Krupa gets ready to head out on the water.

An Oarsome Experience

(first row) Chaya Napier & Martha Hamilton-Lane are medallists; Andrew Garnett sells his wares; Nicole Little and Annika Maj hang out *(next row)* Dusya Cheskidova, Ruhamya Kainerugaba (third row) Noah Pasloske, Cristian Everbusch Miranda & Ryan Power; Oren Levy, Allulah-Beth Collins & Darcy Smith on the plaza *(bottom row)* Nicholas Cameron, Caitlin Moreland & Omar Wehbe; Emily Shaw & Anna Murekatete sit down in front of Allard House; Atisha Roach Lloyd & Anna Mariani enjoy the sun.

Three Days of Hosting Fun

(first row) Sofie Carmichael holds boats; Keeva O'Brien & Janessa Pong advertise for Asian Invasion *(next row)* Hannah Pearl holds poutine with a smile; Bonnie Zhong & Serena Muller hang out on the plaza *(third row)* Connor Walsh & Gus Lees. Oliver Greene gives his breakfast sandwiches a thumbs up; Paulina Avila Pulido, Charlotte Chang & Regina Mendez Esnal *(bottom row)* Nemi Gogo & Waca Umeda are so smiley; Valerie Pringle, Adi Whist, Marquita Zollmann, Tochukwu Ayadiuno & Sophia Khan

Windy & Happy Times

(top row) Ben O'Malley & Quinn Poseley grill; Jahmaal Kennedy & Max Gust are programmed in. Zoya Moledina & Grace Erickson waste not *(next row)* Pasha Baradaran crepes away; Antonia Machnik, Maya Frommeyer, Lilian Burth & Clara Adamovich show their punny support *(third row)* Robin Argument, Sydney Hau & Sophie Habkirk; Ms Mannion, Noah Hart, Maya Hodges, Aranza Sanchez Gallegos & Tea Kleinschmidt are luminous *(bottom row)* Nouhad Wehbe & Margherita Battaglia; Nadia Kendall & Chantal Pavlis sell pizza for the Grad bursary fund; Hannah Caldwell, Omar Wehbe & Lindsey Penner.

Evening of Dance—Colours

MAY 8-10

A "Colour"ful Evening

(top row) The junior girls are "Wavy" in white; the Grade 11 ensemble strikes a pose *(next row)* Blanca Grobbelaar; Sophia Franco dances to Billie Eilish *(bottom row)* Fabiana Gutierrez shows off her "7 Rings"; Valerie Pringle moves gracefully; Grace Paton has attitude.

Hues of Grace & Strength

(top row) Full of spirit, the girls show their stuff; Atisha Roach Lloyd in her solo *(next row)* Fabiana Gutierrez, Valerie Pringle & Sophia Franco are burlesque; a powerful group piece rocks the stage *(third row)* Sasha Lemon moves along beautifully; Anastasiia Lapatina & Ashley Ciambrelli in their duet "Bruises" *(bottom row)* a commanding piece from our senior dancers; advanced grade 12s dance like angels; ensemble flowing together in a chain.

Spring Athletics

Senior Boys Rugby

(back row) Evan Lin, Oren Levy, William McNeill, Sahib Rakhra, Arnau Torrent, Alex Scarrow, Kenton Laurion, Graeme McKay, Hayden Kan & Callum Neal (middle row) Mr Flynn, Mr Panga, Austin Owens, Benjamin Abro, Andrew Garnett, Liam Mitchell, Abdullah Hammawa, Dylan Gay, Brendan O'Farrell, Michael Liu, Matthew McDougall Percillier, Joel Cook, Mr David Cowie & Mr Thompson (front row) Dylan David, Callum Blake-Currier, Ettore Zuffa, Zach Lambert, Sebastian Miranda Cerda, Jacob Bossi, Torren Kaiser, Blake Cleasby, Michael Bhang & Mika Benoit (missing) Cooper Haz, Jordan Lawee & Matthew McNally.

To say that rugby was an easy sport would be a massive misstatement. The game of rugby is a tough, tooth-and-nail kind of game, that if not treated with respect, will chew you up and spit you out. But what is not said about rugby is that those who face adversity and work through the struggle gain a self-determination that cannot be replicated in any other spectrum of sport. That said, facing the struggles of rugby can bring many complications, injuries and hardships within a team.

The most common reaction when hardships fall on a team is to throw in the towel, to give up. I have been on many teams of all different skill levels and mentalities, but I have never seen a group of young men so determined as the 2019 Brentwood Senior Boys Rugby First XV.

The start of the season was a shaky one, losing to AA rivals SMUS and AAAA Saint Georges and Oak Bay. At the start, we struggled to find what we wanted to represent as a team. At the end of a game vs Saint George's which we lost handly, we sat in the locker room, beaten, broken and bruised wondering what was going to happen next. At that moment we promised that we would make a change in mindset and work harder to accomplish our goals.

It is easier to say something and not believe in it than to understand what needs to be done and constantly work to achieve that something. At that point, our Brentwood Rugby team made the assertion that we would work as hard as possible to achieve the elusive goal of making it back into the provincial finals. We went into this promise knowing it was going to be difficult, but we would thrive off the challenge.

As the season progressed, we picked up wins against Eastdale and Kristin College from New Zealand. We then played Collingwood, the team we lost to in the finals last year, and played one of the hardest games I have seen Brentwood men play. We lost by a small margin but the boys played hard-fought rugby. With all our progress and dedication, we now look to the Island Finals to claim redemption against SMUS and then look to Provincials, to prove to ourselves that we are every bit as capable as we worked so hard to become.

Jacob Bossi, Captain

Galloping on Gillespie

(top row) Dylan David evades a St. George's hoard; Abdullah Hammawa unloads the ball *(next row)* Evan Lin fights off a defender; Sebastian Miranda Cerda & Andrew Garnett recovers after a big play; Kenton Laurion & William McNeill are in hot pursuit *(third row)* a speedy Torren Kaiser; Arnau Torrent sprints into open space *(bottom row)* Dylan Gay & Blake Cleasby line up for the scrum; Captain Jacob Bossi advances; Ettore Zuffa looks up for the kick.

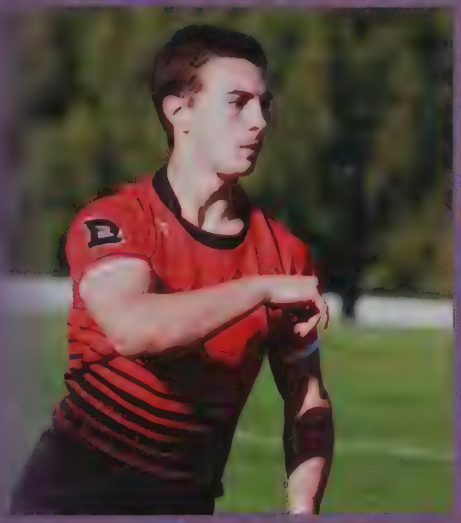

The Rugby Boys Have Got Grit!

(top row) The lads enjoy a day on the pitch together; Liam Mitchell busts through a tackle *(next row)* Graeme McKay & Dylan Gay look up in pursuit of the ball; Michael Liu practices quick hands during warmup *(third row)* Oren Levy; Mika Benoit; Zach Lambert puts terror into the defense *(bottom row)* Joel Cook changes direction; Blake Cleasby pounds a kick through the uprights; the team prepares to take the field after the Haka by Kristin School of New Zealand.

Girls Rugby

(back row) Maeve O'Brien, Janessa Pong, Abayah Hunt, Maryn Krupa, Nemi Gogo, Didi Olatunbosun & Mr Felix (middle row) Mr Van Vliet, Maddy West, Gracie Dashkewytch, Desola Ogunlade, Emily Ericson, Bridget Burton, Asia Copp, Onyinyechukwu Onwuama & Solveig Curtis (front row) Kerry Wang, Nouhad Wehbe, Brylee Martin, Captain Téa Kleinschmidt, Captain Hayley Fear, Hannah Putterill, Hannah Vincent & Cailine Keirstead (absent) Sophie Bossi, Chaya Napier, Keeva O'Brien, Lindsay Winship & Mikayla Varga.

2018-19 brought on new challenges for our returning players - and our brave new ones - as we started the 1st term with great focus and intense training. This carried into the 2nd term in order to prepare for our competitive season. Towards the end of October, we set off to Kamloops for our first 7s tournament of the year. There we learned each other's strengths and weakness, and how to rely on each other with fewer players on the field than we were used to in a typical game of 15s. Training commenced in the chilly, damp second term. Our team worked tirelessly on the field and in the gym to prepare for what was to come, forming the foundation of our team and developing the skills necessary to succeed.

In the third term we acquired a wide range of new and experienced players. Our first game, a hard loss to Cowichan, was an eye-opener for all of us: we beat them in trys, but lost on conversions. Throughout the season this team became a family and learned from each other. With our competitive season looming, we came out with a big win against Port Alberni, earning us a place at the BC Championships at the end of May.

Our team was comprised of a core group of young women who have been dedicated to this program since Grade 9 and 10, with a handful of newbies who have been quickly integrated into our family. "We have a really good group - the connection we have made between each other is super special" remarked Janessa Pong '20. As the year comes to an end, we will all reflect on the memories made on and off the field, the growth we had as a team and as individuals, and the amazing mentorship shown to our team by our three incredible coaches, Mr Felix, Mr Cowie and Mr Van Vliet.

On behalf of the team, we would like to extend our deepest gratitude to Mr Felix. Girls are not easy to coach, and it is sometimes difficult for young women to see themselves as strong, both physically and mentally, however, Fefe was quick to tell us just how strong we really are and continues to bring the team to a higher level each year. He and Mr Cowie have grown this program and care so deeply for it. Mr Felix, you will be deeply missed, and it is shocking, to imagine Brentwood girls rugby without you.

Hayley Fear & Téa Kleinschmidt, Captains

30 Girls, 3 Coaches, 1 Golf Cart

(top row) A mid-game huddle to talk strategy; the girls cheer each other on *(next row)* Kerry Wang enjoys a game on the rugby pitch; Maeve O'Brien playing on the wing *(third row)* the girls catch their breath after a big play; Hayley Fear during a break in the game; Janessa Pong runs with the ball *(bottom row)* Keeva O'Brien on her breakaway run; Cailine Keirstead, Jotei Browne & Nemi Gogo are happy rugby girls in the afternoon sunshine

Pitch Perfect

(top row) Didi Olatunbosun & Onyinyechukwu Onwuama are in sync; Gracie Dashkewytch powers through; Abayah Hunt makes a cut *(next row)* Maddie West leads the charge; Mikayla Varga; Asia Copp outruns a defender *(third row)* Lindsay Winship & Cailine Keirstead are a power duo *(bottom row)* Nouhad Webhe shows off her skills; Solveig Curtis wonders why Sophie Bossi & Bridget Burton are dressed that way; Emilie Ericson takes a quick break during the game.

Junior Boys Rugby

(top row) Alexander Edwardson, Rowland Legg, Kevin Ling, Noah Hamarsha, Ryangwon Kim, Pierce Bindley, William Gibbs, Trekker James, Çristian Eversbusch Miranda, Noel Pettit & Tareq Alansari (next row) Mr Branchflower, Ewan Hadden, Steven Gaisbichler, Nikolai Bossi, Finlay Cornelius, Luc Baldwin, Alec Dorward, Jacob Hart, Ben Cole, Joshua Haley, David Lee, Caiden Owens, Gavin Van Oostrom, Nazar Son, Buchannon Fritz, Simon Greene, Nicolas Pieritz, Mr Reynolds & Mr Smith (bottom row) Jack Rogers, Gregor Blackburn, Dale Forester, Corbin Hennessey, Tanner Hennessey, Santino Guilino, Jack Napier-Ganley, Stephen Igbinosa, Nicolas Pandal Leal, Jahmaal Kennedy, Damian Hennessey & Jacob Zwaan.

The Junior Boys Rugby team convened in February on a snow-covered turf, and spent the first practice with shovels. They worked their tails off, and haven't let up.

We were blessed with big numbers; 42 players signed up, most of them formidable athletes in other codes like basketball or soccer or rowing, or multiple combinations of those. While most didn't know what a ruck was, they could run and they could swerve, and most importantly, they knew how to compete.

For the first two weeks, in games against Oak Bay and Shawnigan, the coaches tinkered with combinations, and as the picture came into focus, we achieved some success. First it was a 31-all draw against SMUS, rescued at the death by a last-ditch try and touchline conversion by Jack Napier-Ganley. Then it was some determined play at Scrumfest, a rout of Rundle College, and a disjointed but comfortable win in Port Alberni. Through these early stages, some names came to the fore: Luc Baldwin and Jacob Zwaan were impressing with their no-nonsense play, and Nicolas Pandal Leal showed his latin flair with ball-in-hand; Noel Pettit showed quickness and a compulsion to run; and Cannon Fritz showed enthusiasm and skill in throwing lineouts.

Next it was two sevens tournaments, the first at Mulgrave, which we won and featured dazzling runs by Jacob Hart and fierce defence by Tareq Alansari. Then it was the BC Provincial Sevens, where we won the plate after soundly beating SMUS in the final, and in which Santino Gulino and Stephen Igbinosa defended with courage. On a roll, we then beat powerhouse St George's 28-27 through much improved forward play and daring attack, though helped significantly by the perfect goal-kicking of Jack. From there, a long trip to Powell River gave opportunity for our younger players to shine, such as Grade 8s Alex Edwardson and Noah Hamarsha (a hat trick!) as well as exceptional footwork by Niko Bossi. At time of writing, we are at the pointy end of our season. We play Shawnigan in the North Island Final, then move onto Islands, and hopefully the Provincials. It is all looking hopeful.

Mr Phil Smith, *Coach*

Rugged At Rugby

(top row) Nicolas Pieritz; Tareq Alansari gets set to make a tackle; Jack Rogers turns the corner *(next row)* fullback Dale Foerster prepares for the next play; Luc Baldwin uses his lightning quick feet *(third row)* Gavin Van Oostrom, Buchannon Fritz & Damian Hennessy get set for the scrum; Captain Jack Napier-Ganley spins the ball wide; Olin Dahlstrom battles for the ball in the air *(bottom row)* Stephen Igbinosa looks for a gap in the defense; Jahmaal Kennedy looms large; Nicolas Pandal Leal & Jacob Zwaan jog back to themiddle of the pitch.

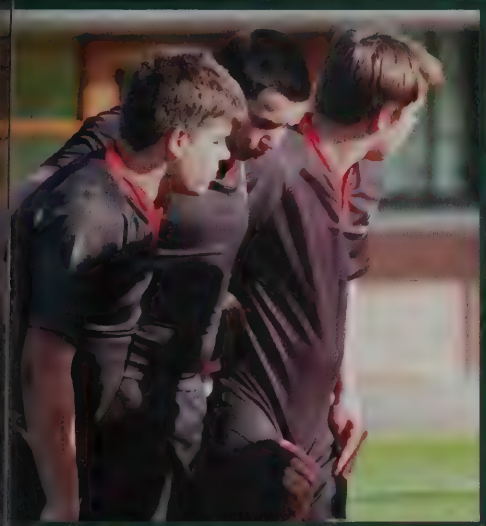

Outdoor Pursuits

ODP: Getting Up and Getting Out

(top row) Nathan Lopez is all thumbs up; Savannah Barchuk & Eme Lorente on a happy hike *(middle row)* Aatya Uppal steadily belays her partner; Sarah Richards is excited to use the new climbing wall *(bottom row)* Zoe Tucker stretches her limits; William Weirmier takes a break.

Nothing Can Stop ODP from Adventuring

(top row) The crew enjoys a warm breakfast together; Savannah Barchuk takes a break on a hike; Samuel Segovia, Sarah Richards & Vanessa Van Decker practice for their white water kayaking expedition *(next row)* Darcy Smith fights against the currents; Aatya Uppal get dunked (third row) Jack Paul barbeques steaks at CRYKfest; second term ODP goes snowshoeing; Sarah Richards having a blast in the whitewater *(bottom row)* Samuel Segovia paddles through the current; Evan Cowan in action: ODP on the Juan de Fuca Marine Trail.

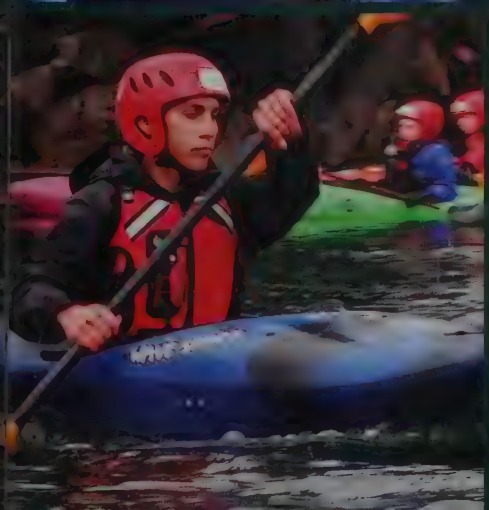

Senior Girls Soccer

(top row) Ms Fougner, Haley Schmitt, Quin Norman, Kenya Bontkes, Sofia Franco, Natalie Broomfield, Jocelyn Lenarcic, Maya Jenner, Veronica Chrenek, Ashley Ciambrelli & Mr Barrett (next row) Alannah Guiney, Asia Copp, Reece Fougner-Rukus, Willemijn Poelen, Ashley Duyvesteyn, Maria Rossouw, Danielle Gouthro & Indiana Whist (missing) Lily Furney, Tatum Gray, Jessica Winfield & Jensa Napier-Ganley.

The Senior Girls Soccer season is always a fast charge at the beginning of the 3rd term. We kick start our season with a few tournaments. This year the girls entered the Nike Classic at the University of Victoria and had 4 very hard games. These games set us up for our very compact and competitive set of league games.

We finished at the bottom of the division this year, which lead to us playing a crossover game to make the North Islands. The girls had a great game and beat KSS 5-1 on home soil to qualify for the North Island tournament.

All 8 teams at this tournament are extremely competitive and most of the games across the board were decided by 1 goal. We finished the round robin with a 2-0 loss, a 4-1 loss and a 1-0 loss, which meant our season had come to a close. The girls worked extremely hard all weekend long at this tournament and were very upset to have the season end. Reece Foughner-Rukus was awarded the MVP of our team for the tournament.

The girls can be very proud of the efforts they put in this season. They were a hard-working and cooperative bunch.

Mr. Wes Barrett

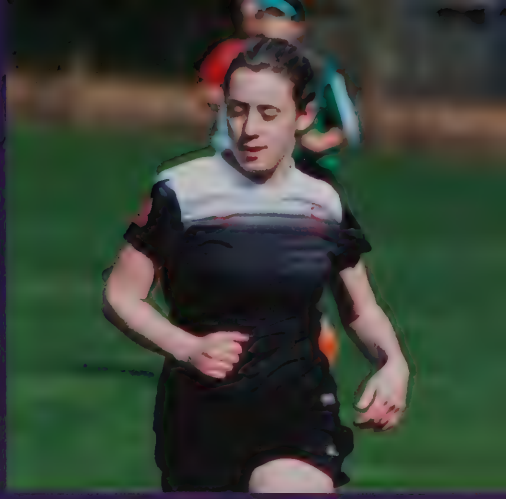

Kicking Grass

(top row) With great concentration, Kenya Bontkes moves the ball up the field; Ashley Ciambrelli lines up for a clearing kick; Maria Rossouw avoids the opposition *(next row)* Reece Fougner-Rukus passes with great form; Maya Jenner after a tiring first half; Asia Copp chats with her teammates *(third row)* Willemijn Poelen sprints for the team *(bottom row)* Ashley Duyvesteyn lines up for a header; Lily Furney; Sophia Franco awaits the throw in.

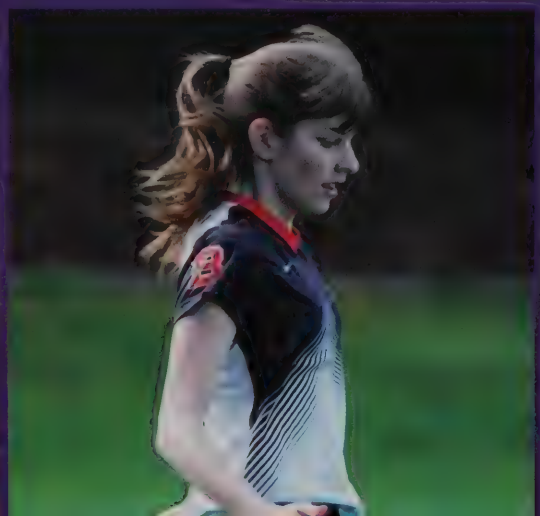

Junior Girls Soccer

(top row) Mr Mallete, Charlotte Wright, Kaliana Forte, Tansey Samson, Jocelyn Lenarcic, Ella Descoteau, Alice Hill, Miranda Navarro Perez, Ella Stone, Megan Kruger & Mr Collis (front row) Olivia Bartsch, Rico Xie, Gemma Selby, Jensa Napier-Ganley, Abby Sullivan, Rosie Koontz, Chantelle Barchuk Roy & Elora Walsh (missing) Chloe Cady & Emma Sinclair.

This was a promising team that featured several youngsters - Jocelyn Lenarcic, Kaliana Forte, Jensa Napier-Ganley & Danielle Gouthro - who were also significant contributors to the senior team. At the ISA tournament, the aforementioned girls served double duty by playing both sr & jr. There our team fought courageously through a hailstorm & played for bronze, only losing in PKs.

In our local league, Kelsey Soccer Academy got the better of us, but we vanquished Shawnigan in the derby & soundly defeated Queen Margaret's.

At the Islands we once again ran into a soccer academy, Reynolds, but gave a good accounting of ourselves and notched a PK. This tournament also featured the debut of Brentwood's next great goalkeeper as Tansey Samsom handled a barrage of shots with athleticism & courage. On Day 2 of the Islands, the offensive floodgates opened as we topped Carihi 7-1. Goals came from Abby Sullivan (2), Kaliana (2), Jensa & Chantelle Barchuk-Roy. The season ended under sunny skies, a fitting symbol.

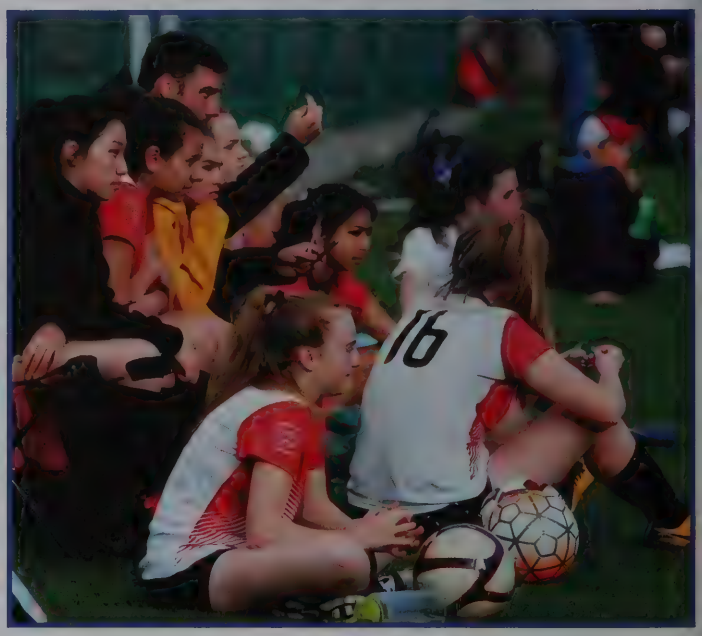

Girls on Grass

(top row) Striker Ella Descoteau; Tansey Samson; Emma Sinclair controls the play; *(next row)* Danielle Gouthro threads the needle with her pass; Megan Kruger; Abby Sullivan hustles back on defense *(third row)* Ella Stone fights for the ball *(bottom row)* Jocelyn Lenarcic sprints down the field; Kaliana Forte; Jensa Napier-Ganley lines up to strike a free kick.

Brentwood College Rowing Club

(back row) Adrienne Roy, Lilian Burth, Solveig Curtis, Amy Pavlis, Amber Lees, Sarah Golding, Emily Pavlis, Antonia Machnik, Roisin Buckley & Erika de Asis Chan (middle row) Mr Ganley, Mr Braithwaite, Zoe McDougall, Sasha Klimko, Sloane Jesse, Emily Ericson, Natasha Featherstone, Jocelyn Lenarcic, Natalie Broomfield, Lauren Carter, Amelie Jugenheimer, Holly Burton & Mrs Sage (front row) Keeva O'Brien, Grace Erickson, Shaelyn Ledingham, Emily Nimmo, Bridget Madigan, Allulah-Beth Collins, Anna Draper & Lily Moen.

At the beginning of the year, 100 athletes entered the boatshed. All types of rowers from novices to seasoned veterans fused together from day one with the annual swim test. From here the senior boys traveled in a coxed quad to compete at Head of the Charles. While the quad was in Boston, a number of our junior and senior boats competed at the annual Head and Tail of the Gorge. Fast forward to fall midterm where we traveled down to Seattle to compete at our friends Green Lake's Frostbite and University of Washington's Head of the Lake. From there a few of our seniors had the chance to race at the National Rowing Championships. The fall term was capped off with the annual Cake Race and Show the B Winter Challenge.

Knowing that races are won or lost by how hard you train through the winter months, this period included sessions on the erg and lifting in the gym in order to gain as much power and fitness as possible for the spring racing season. While this can be a mentally challenging and physically exhausting period, the club was able to keep spirits high and train hard through the winter months, as their goal was to be able to race at their best in the spring. We showed off our strength and erg abilities at both Brentwood Ergfest and Monster Erg, where many personal bests were earned.

Spring training started off in the sun, with a team trip to California. We trained hard and competed on Lake Perris and had a blast running around Disneyland. We returned burnt and ready to continue the hard training in order to prepare for CSSRAs. Regatta season was now in full swing and we pushed through the rough weather conditions and delays

(back row) Mr Carr, Ms Tarrant, Mr Rogers, Edward Lalonde, Jeronimo Zercovitz, Cristian Eversbusch Miranda, Bung Plangsiri, Benjamin Mandorla, Sam Baldwin, Nate Phillips, Tanner Hennessy, Corbin Hennessy, Yehya Jama, Michael Taciuk-Cabrolier, Graeme Robertson, Jack Napier-Ganley & Mr Wismer (middle row) Anne Hamilton-Lane, Felix Wilson, Henri Knoth, Yannick Hillier, Santiago Erding Fitznar, Karl Draper, Thomas Lapsley, Anthony Burkinshaw, Axel Ewashko, Jesse Harold, Max Honeybone, Bob Bryden, Dylan Kruger, Marc Siemssen, Maria Taciuk-Cabrolier, Derek Harrison, Michael Wang & Ms Ostopovich (front row) Max Gust, Nicolas Hammer, Ryan Power, Ethan Stanhope, Luca Hoffmeister, Damian Hennessy, Rowan Farrell, Santino Gulino, Sevien Aubuchon, Alec Dorward, Ari Aubuchon, Ben Zehner & Ethan Humphries.

and competed well at both Duelling Over a Grand and Maple Bay. Next, the focus was on the Brentwood Regatta where we competed in 44 of the 54 events. The momentum continued to build through Shawnigan Lake Regatta as final selections for Nationals came about with the rest of the club continuing to train hard and compete at the Nanaimo Sprints.

Congratulations to all the rowers on another successful season. Thank you to the coaches for their time and belief, Ms Biesenthal for her guidance, Mrs Sage for her organization and Mr Featherstone for all his support.

Zoe McDougall, Yannick Hillier & Axel Ewashko,
Co-Boathouse Captains

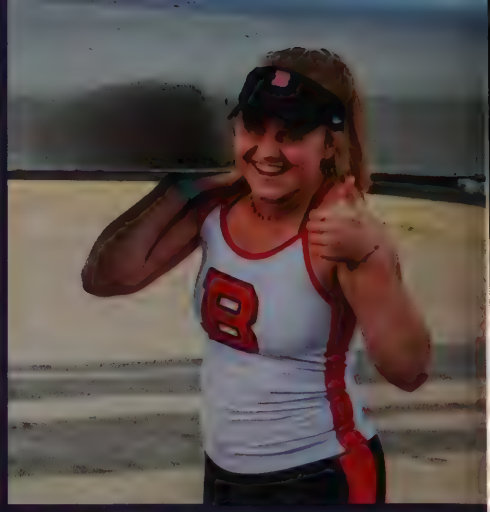

On the End of An Oar

(top row) The Junior Novice Eight wins Silver at Regatta; Antonia Machnik happily shoulders her load *(next row)* Jack Napier-Ganley is excited to be on the water; Erika de Asis Chan, Lily Moen & Captain Zoe McDougall are all smiles before the races *(third row)* Thomas Lapsley & Max Honeybone ready for another 2k piece; Mrs Sage has some final words for the senior girls four *(bottom row)* the girls quad in sunny California; Henri Knoth & Maria Taciuk-Cabrolier derig in the rain at Maple Bay.

Pulling Together in the BCRC

(top row) Bob Bryden, Jamie Trow, Graeme Robertson & Ben Zehner hang out in the boathouse; Axel Ewashko *(next row)* coxie Edward Lalonde; Allulah-Beth Collins shoulders her single *(third row)* Ryan Power & Derek Harrison get ready to go; Thomas Lapsley takes on his shell *(bottom row)* Henri Knoth & Felix Wilson gets their quad checked out; coxie and oarswoman Erika de Asis Chan moves her single to the dock; Karl Draper racing on Lake Quamichan.

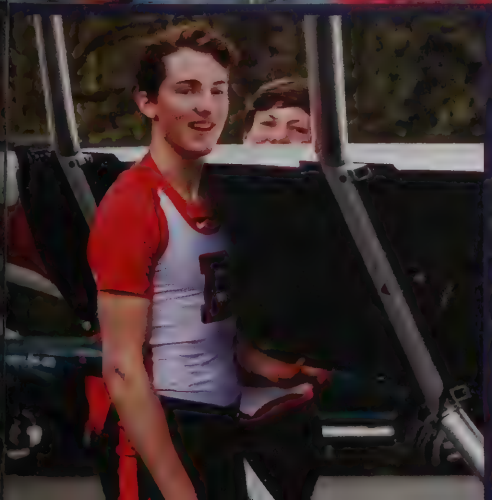

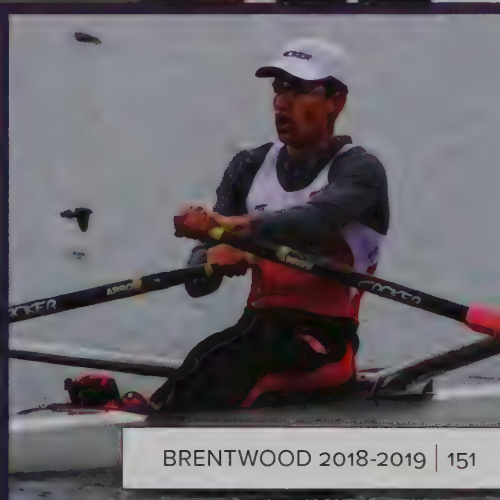

We're in This Together

(top row) Solveig Curtis & Holly Burton head to the start dock; Jamie Trow & Henri Knoth brave the weather *(next row)* Jocelyn Lenarcic & Anna Draper prepare to push off; Roisin Buckley enjoyed the 63kg double; Luca Hoffmeister has an oar in every direction *(third row)* Captain Zoe McDougall laughs with the team; Dylan Kruger helps rig an eight *(bottom row)* Natasha Featherstone, Sloane Jesse, Natalie Broomfield & Bridget Madigan dig deep; Jocelyn Lenarcic at the catch

Many Hands Make Light Work

(top row) the Junior Boys eight launches; Keeva O'Brien helps out at the trailer *(next row)* Solveig Curtis & Natasha Featherstone embrace the rowing ethos; Marc Siemssen *(third row)* Sloane Jesse knows loading is a community effort; Sarah Golding & Shaelyn Ledingham after a great race *(bottom row)* siblings Michael & Maria Taciuk-Cabrolier; Anna Draper & Grace Erickson.

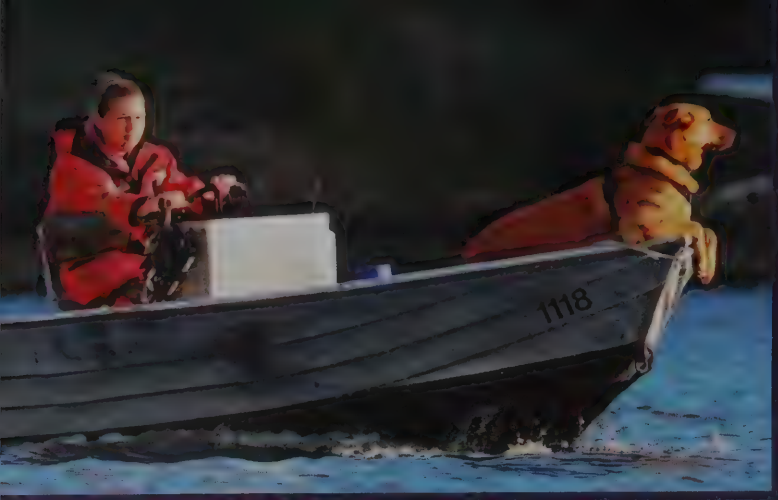

Any Seat, Any Crew, Any Time

(top row) Ms Tarrant and Henry enjoy their morning rows, the senior boys coxed quad pushes off at Regatta *(next row)* Chloe Cady is ready for the 8+. Emily Nimmo takes no prisoners on race day *(third row)* Nicolas Hammer & Santiago Erding Fitznar goof around; Shaelyn Ledingham rows in the eight *(bottom row)* Rowan Farrell visits from NZ; a limber Anthony Burkinshaw helps shells dock on a sunny Sunday morning in May; Derek Harrison strokes the the senior boys lightweight quad.

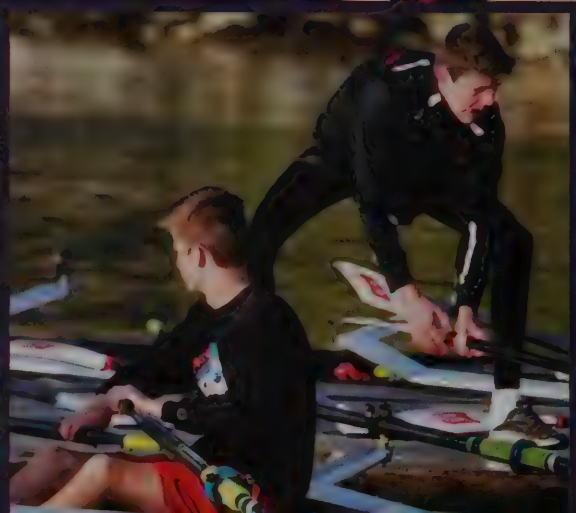

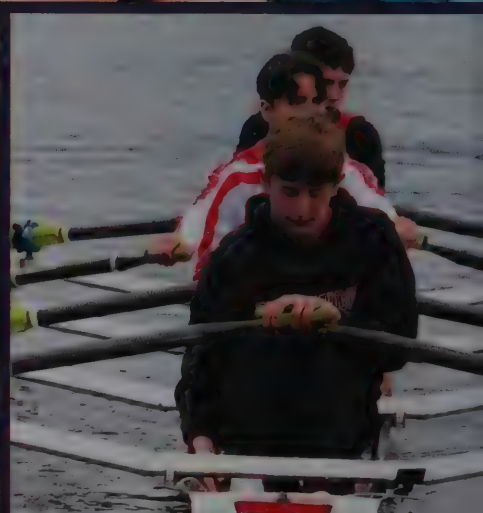

Having A Go

(top row) the junior boys eight on a clear blue day at Regatta; Alec Dorward *(next row)* coxswain Jeronimo Zercovitz gives instructions to his rowers; Allulah-Beth Collins & Zoe McDougall are ready to go in their double *(third row)* Bob Bryden is all slung out; Santino Gulino bows the boys' heavy eight at Shawnigan; Ethan Stanhope & Jesse Harold try a one foot launch *(bottom row)* Michael Taciuk-Cabrolier & Jamie Trow had too much pre-race Nutella; the junior boys assemble for weigh in and 2km race; Lillian Burth is overjoyed with a top notch race

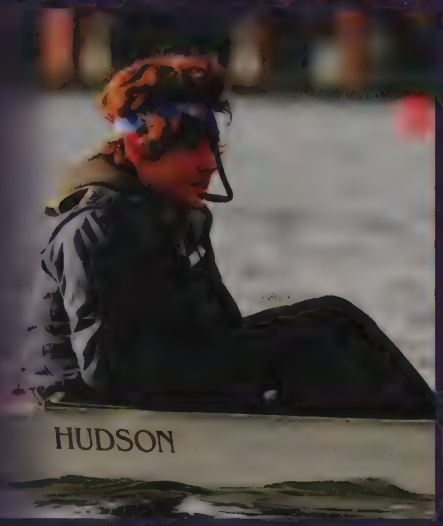

Senior Tennis

(back row) Maria Shapovalova, Mariko Lee, Antonia Machnik, Lilian Burth, Olivia Sasso, Yuma Kuga, Lynn Wu, Roisin Buckley & Hayley Jones (middle row) Mrs McLean, Quincy Oldland, Lena Megevand, Amelie Jugenheimer, Maya Vasko, Ari Aubuchon, Mathias Delage, Marie Andrews, Tachakwu Ayadiuno, Lea Buttkereit, Liam O'Malley, Mr Tiers Hobbs & Mr Adam Hobbs (front row) Da Prachuabmoh, Max Gust, Rodrigo Cole Alho, Pasha Baradaran, Bhavjit Sandhu, Long Le, Jeronimo Zerkowitz & Ifeanyi Ayadiuno.

The Senior Tennis Team had a successful year. They have trained hard and competed in several tournaments throughout the year. In the fall, they participated in the Fall Classic tournament with many of the players winning and placing well in their various categories. The winter term brought rain and indoor tennis. This year, for the first time, the team trained at two facilities. Some were at the hard courts at Arbutus Ridge while others had the exciting opportunity to train on the new red clay courts at Bear Mountain. It was a terrific opportunity for the players to play on red clay. This extra training brought great results with the players competing exceedingly well and winning all divisions of the Westwood Tennis Tournament in Nanaimo in December. Winning the A division were Pasha Baradaran and Lilian Burth, winning the B division were Mathias Delage and Maya Vasko, and winning the C division were Ari Aubuchon and Mariko Lee.

The return of spring to the Brentwood campus brought sunshine and a return to the outdoor courts. This is our competitive season where all the hard work and training concepts are implemented. The players started the season by participating in the Spring Invitational with all playing well and taking many of the awards. The boys and girls teams split up for the ISA Tennis Tournament in Vancouver with the girls finishing fifth and the boys narrowly missing a medal with a fourth place finish. In league play, the team defeated Shawnigan and earned the #1 seed in the AA Vancouver Island Tennis Championships. At the Island Championships, the team played very well returning the championship to Brentwood and earning a berth to the AA Provincial Championships. Best of luck to the team at Provincials.

Mrs Marci McLean

Aces All

(top row) Ifeanyi Ayadiuno at the net; Maya Vasko winds up; Olivia Sasse hustles to the ball *(next row)* Captain Pasha Baradaran sends it back; Jeronimo Zercovitz plays the short game *(third row)* Antonia Machnik & Lilian Burth smile after a match; Captain Tochukwu Ayadiuno has a playful moment *(bottom row)* Captain Mathias Delage serves a rocket over the net; Max Gust is a beam of sunshine; Amelie Jugenheimer prepares to volley.

Junior Tennis

(back row) Marina Munoz Utasa, Jeronimo Zercovitz, Erik Long, Roisin Buckley, Jack Doehler, Lucas Maj & Josh Brennan (middle row) Mrs McLean, Amelie Jugenheimer, Maya Vasko, Max Gust, Ethan Humphries, Merlin Nelson, Lisa Buttkereit, Nicole Chan, Ms Tiara Hobbs & Mr Adam Hobbs (front row) Annika Maj, Ifeanyi Ayadiuno, Olivia Sasse, Lilian Burth, Tanya Tarasansombat, Lukas-Noel Kottmeyer & Antonia Machnik.

The Junior Tennis Team had a very successful year with a number of the players winning tournaments throughout the year. At the Fall Classic, the juniors were winners in several of the tournament categories. At the Nanaimo Indoor Tennis Tournament, Lilian Burth was half of the winning A division team, and Maya Vasko was half of the winning B division team. he good results continued at the Spring Invitational Tournament where Lilian and Antonia Machnik won the B division. The best result of the year came at the ISA Tennis tournament where the Junior Girls team won the gold medal and brought home the trophy. The team of Lilian, Maya, Olivia Sasse, Antonia, Amelie Jugenheimer, and Lisa Buttkereit were undefeated throughout the tournament. The Junior Boys team of Ifeanyi Ayadiuno, Jeronimo Zercovitz, Max Gust, Erik Long, Ethan Humphries and Lukas Kottmeyer also had a strong ISA tournament placing third overall and returning to Brentwood with the bronze medal.

Twenty-one junior boys and junior girls attended the Junior Provincial Tennis Tournament making up two boys teams and two girls teams. The Junior Boys and Girls were each in the semi-finals of the Junior Provincial Tournament at press time. Both teams were playing well and had a good chance to claim the provincial title.

It has been a busy year for the Junior Tennis players, but one filled with plenty of practice, fun times with their teammates, and many good memories. With so many great junior players, the future is bright for tennis at Brentwood.

Mrs. Marci McLean

What's This Racquet All About?

(top row) Joshua Brennan; Diana Starukhina & Grace Erickson have a 'ball' at practice; Bonnie ong *(next row)* Katelyn Chan prepares to serve; erlin Nelson *(third row)* Jack Doehler focuses on nd-eye coordination; Ethan Humphries & Ifeanyi Ayadiuno wait for their turn to play; Annika Maj is ready to serve *(bottom row)* Rylan Ross waits ently; Marina Munoz Utasa plays with a passion; Tanya Tarasansombat happily plays her game.

Golf

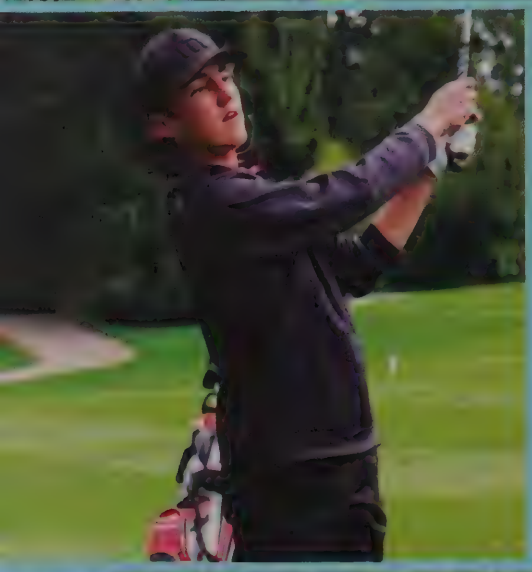

On the Links

(top row) Jackson Philipp & Luke Parolin have a few laughs; the gold team enjoyed success at the Victoria Police Tournament *(middle row)* Gavyn Knight watches his ball travel down the fairway; Cole French follows through *(bottom row)* Ishan Varma lets it all hang out; Liam MacNeill considers his chip.

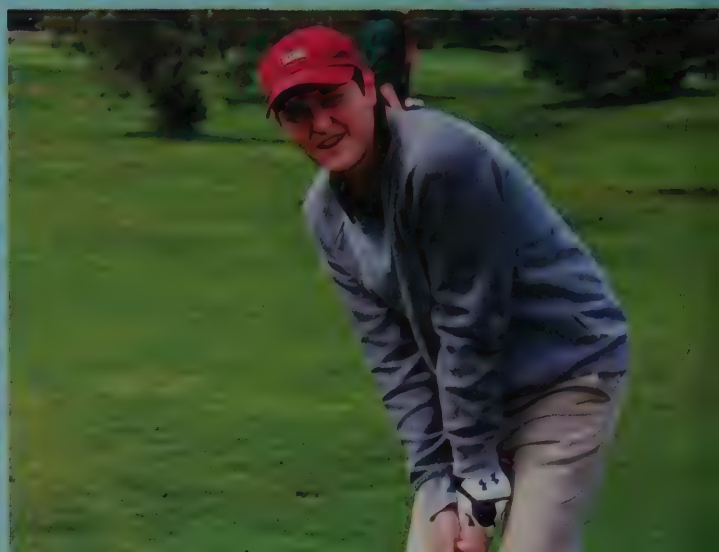

Squash

Smack That!

(top row) Maurits Freybe & Rohin Arun; Areeb Siddiqui concentrates hard *(middle row)* Callum McAllister prepares to return; McCoy Fleming celebrates a win *(bottom row)* Captain Book Plangsiri; Nicolas Pandal Leal has a powerful swing!

BRENTWOOD
23
WE ARE
BRENTWOOD

People

Faculty

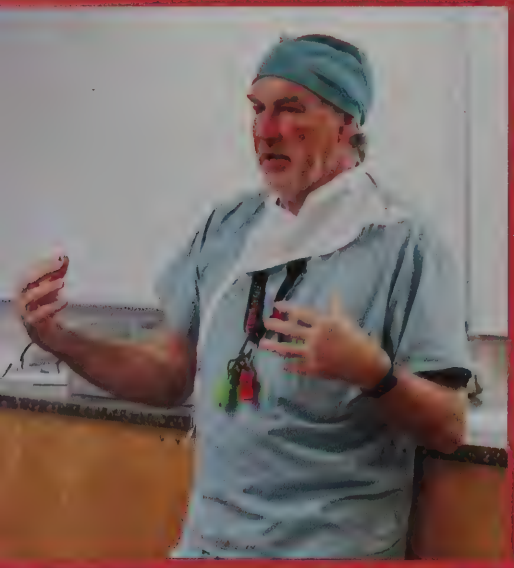

Sages on Stages

(top row) Mr Shadlock, Mr Smith & Mr Collis stretch their limits for Terry Fox; Mrs Lawrence receives the Award for Excellence in Teaching High School Physics from the Canadian Association of Physicists *(middle row)* Mr Griffiths explains computer science with surgical precision; Mr Minckler is thrilled with the Junior A volleyball team *(bottom row)* Ms Ostopovich & Ms Calhoun enjoy the Fox trot; Sir Isaac Newton/Mrs Edna Widenmaier at Halloween.

Heigh-ho, Heigh-ho, It's Off To Work We Go

(top row) Ms Lenarcic & Mr Johnston admit to enjoying a sprinkle of rain on Ugly Christmas Sweater Day; Mr Doehler & Mr Spicer appreciate the Grade 8 ukulele concert *(next row)* Ms Als and Mr Newns killing it on stage singing a Christmas duet; Ms Bell shows her love for the ODP program on Forbidden Plateau *(third row)* Mr Lee & Ms Mais at Alex Open House; Mr Kleinschmidt can wrestle your problems to the mat in Jiu Jitsu or IT; Ms Richardson, Ms Martin & Ms McLean sport their pink shirts on Anti-Bullying Day *(bottom row)* the dashingly handsome Mr Rodrigues talks to the 10s & 11s about course selection; Mr Collis performs his annual torch juggling schtick; Mr & Mrs Pettit are a well known dynamic duo on campus.

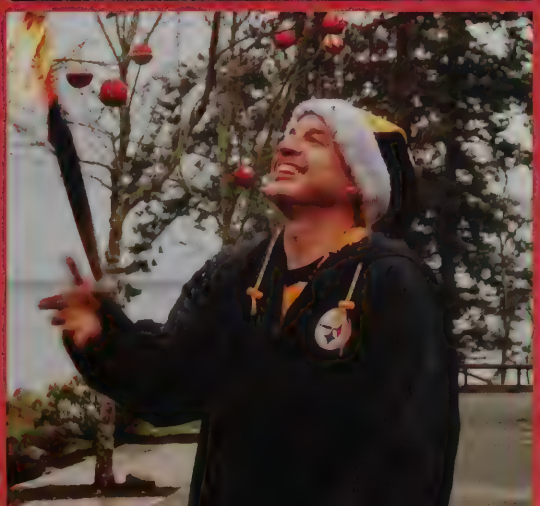

Staff & Faculty

Faculty

Administration

Innovation Team

Communications & Marketing

Admissions & Advancement

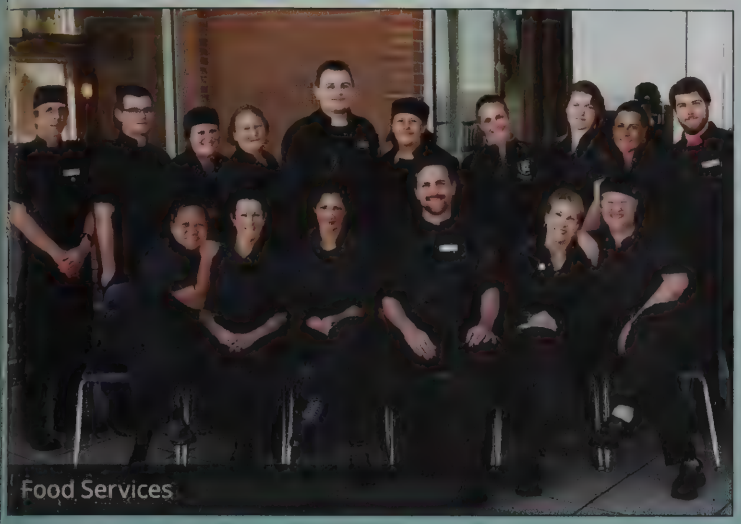
Food Services

Health Centre

Facilities

Drivers

Laundry & Housekeeping

Grade Nine Students

Adelasoye, Peju ALLARD
Anzarut, Joshua ELLIS
Baldwin, Sam PRIVETT
Barchuk Roy, Chantelle HOPE
Barry, Nina ALEXANDRA

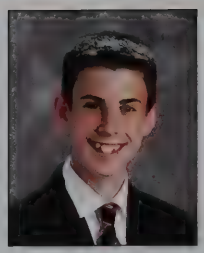

Bell, Julian ELLIS
Blackburn, Gregor ELLIS
Bossi, Nikolai ELLIS
Bossi, Sophia MACKENZIE
Carmichael, Sofie HOPE

Carter, Lauren ALLARD
Castillo Juarez, Ana HOPE
Chan, Nicole ALLARD
Cole, Robin ALEXANDRA
Cowan, Evan WHITTALL

Dang, Kylie ALLARD
Dashkewytch, Gracie ALLARD
Dorward, Alec WHITTALL
Draper, Anna ALLARD
Erding Fitznar, Santiago WHITTALL

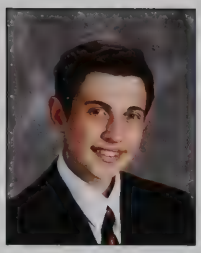

Ericson, Emily MACKENZIE

Eversbusch Miranda, Cristian ELLIS

Fichter, Emil PRIVETT

Ford, Evan PRIVETT

Forte, Kaliana ALLARD

Fritz, Buchannon ROGERS

Frommeyer, Maya HOPE

Gaisbichler, Steven ROGERS

Gauvin, Dylan ROGERS

Grabowski, Jule HOPE

Gullison, Lucinda ALLARD

Hart, Jacob PRIVETT

Hennessy, Corbin ROGERS

Hennessy, Damian ROGERS

Hennessy, Tanner ROGERS

Jama, Yehya ROGERS

James, Trekker ELLIS

Kainerugaba, Ihunde ALLARD

Khau, Jade MACKENZIE

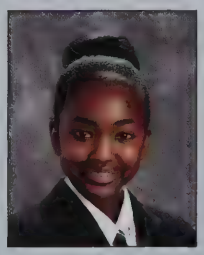

Knappenberger, Mick ELLIS

Knight, Gavyn PRIVETT

Koontz, Rosie ALEXANDRA

Krupa, Maryn ALEXANDRA

Kulai, Lucas WHITTALL

Lalonde, Edward PRIVETT
Leclair, Abby ALLARD
Lees, Amber MACKENZIE
Legg, Rowland ROGERS
Lenarcic, Jocelyn MACKENZIE

Levasseur, Samuel ROGERS
Ling, Kevin ELLIS
Luo, Yang PRIVETT
MacKenzie, Benjamin ROGERS
Mandorla, Benjamin WHITTALL

Marykuca, Lisa HOPE
Muller, Serena MACKENZIE
Nam, Oliver ELLIS
Nimmo, Emily ALLARD
Nnani, Topaz PRIVETT

O'Brien, Maeve MACKENZIE
Owens, Caiden ELLIS
Pandal Leal, Nicolas WHITTALL
Paul, Jack WHITTALL
Pavlis, Amy MACKENZIE

Pavlis, Emily MACKENZIE
Penner, Sadie ALLARD
Plangsiri, Bung PRIVETT
Richards, Emily MACKENZIE
Richards, Jay ALEXANDRA

Ross, Rylan PRIVETT

Ryan, Eamon PRIVETT

Saravanan, Sajeev WHITTALL

Stewart-Hansen, Solange MACKENZIE

Tarasansombat, Tanya HOPE

Tousaw, Caiden WHITTALL

Tuck, Megan ALEXANDRA

Van Oostrom, Reese ALLARD

Varga, Mikayla ALEXANDRA

Varma, Vikas ELLIS

Vu, Anh Thy HOPE

Walsh, Elora ALEXANDRA

Young, Kai PRIVETT

Zercovitz, Jeronimo ROGERS

Son, Nazir

Xie, Rico HOPE

Grade Ten Students

Alansari, Tareq WHITTALL
Anthony, Bright PRIVETT
Argument, Robin HOPE
Arora, Mahir ROGERS
Arun, Rohin PRIVETT

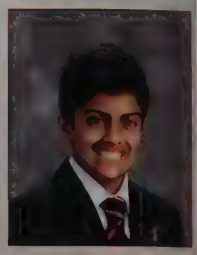

Ayadiuno, Ifeanyi MACKENZIE
Bakshi, Ankit PRIVETT
Baldwin, Luc PRIVETT
Baronin Adamovich, Clara MACKENZIE
Barreto, Damien PRIVETT

Bartsch, Olivia ALEXANDRA
Bindley, Pierce ELLIS
Blaisdell, Shaw ELLIS
Buckley, Roisin ALLARD
Burkinshaw, Anthony ROGERS

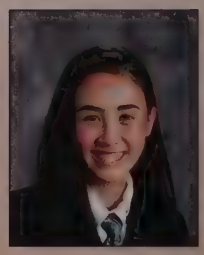

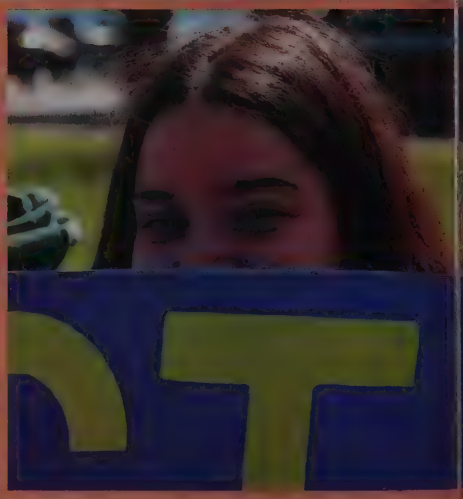

Burth, Lilian ALLARD
Burton, Holly ALLARD
Buttkereit, Lisa ALEXANDRA
Cady, Chloe ALLARD
Chan, Katelyn ALLARD

Cheskidova, Evdokiia MACKENZIE
Cochrane, Cate MACKENZIE
Cole, Ben PRIVETT
Cornelius, Finlay PRIVETT
Curtis, Solveig MACKENZIE

Dahlstrom, Olin WHITTALL
Do, Hermione ALLARD
Draper, Karl ROGERS
Else, Tony WHITTALL
Erickson, Grace ALEXANDRA

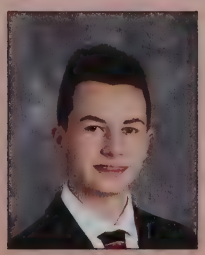

Fanstone, Grace HOPE
Farrell, Rowan PRIVETT
Fleming, McCoy ELLIS
Foerster, Dale WHITTALL
French, Cole WHITTALL

Garcia Swiderek, Elisa HOPE
Garshin, Sergey ELLIS
Gerard, James ROGERS
Gibbs, William ROGERS
Gogo, Nemi MACKENZIE

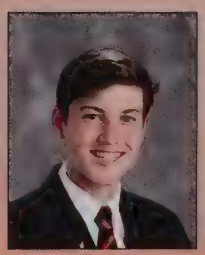

Golding, Sarah ALLARD
Gouthro, Danielle HOPE
Greene, Simon WHITTALL
Grobbelaar, Blanca ALLARD
Gulino, Santino MACKENZIE

Gust, Max WHITTALL
Habkirk, Sophie HOPE
Hadden, Ewan ROGERS
Haley, Joshua WHITTALL
Hamarsha, Jude WHITTALL

Hammer, Nicolas WHITTALL
Harrison, Derek PRIVETT
Hatori, Airi HOPE
Hau, Sydney MACKENZIE
Hill, Alice ALLARD

Hoffmeister, Luca PRIVETT
Horiguchi, Sakurako MACKENZIE
Hrabchuk, Al MACKENZIEi
Humphries, Ethan WHITTALL
Hunt, Abayah HOPE

Igbinosa, Stephen ROGERS
Jesse, Sloane ALLARD
Jugenheimer, Amelie MACKENZIE
Kainerugaba, Kenshuro ALLARD
Kelly, Feury WHITTALL

Kennedy, Jahmaal WHITTALL
Kim, Ryangwon WHITTALL
Klobucar, Sofia MACKENZIE
Koebel, Ainsley HOPE
Kottmeyer, Lukas-Noel ELLIS

Kruger, Dylan ROGERS
Kruger, Megan ALLARD
Krupa, Nevanna ALEXANDRA
Krywulak, Spencer ROGERS
Lam Kennedy, Brenna ALEXANDRA

Lathangue, Travis PRIVETT
Lavigne, Josh WHITTALL
Lea, Chiara MACKENZIE
Ledingham, Shaelyn ALLARD
Lee, Anna Ross ALEXANDRA

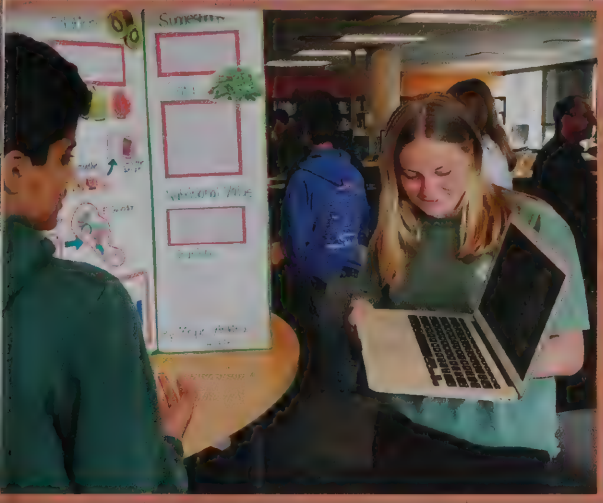

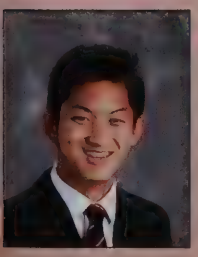

Lee, David ELLIS
Little, Nicole HOPE
Liu, Justin ROGERS
Long, Erik ELLIS
Luna, Mia MACKENZIE

Machnik, Antonia HOPE
MacNeill, Liam ELLIS
Maj, Annika ALEXANDRA
McAllister, Callum ELLIS
McCormick, Felix PRIVETT

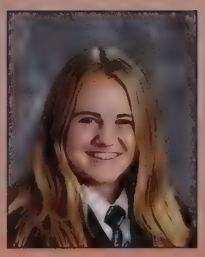

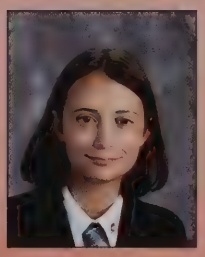
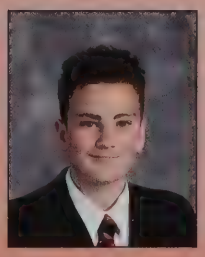

McDiarmid, Kennedy HOPE
McReynolds, Madi ALLARD
Meyer, Markus PRIVETT
Moledina, Zoya ALLARD
Monga, Rochelle ALLARD

Munoz Utasa, Marina HOPE
Napier-Ganley, Jack ELLIS
Nelson, Abbie ALEXANDRA
Nelson, Emilee HOPE
Parks, Victoria HOPE

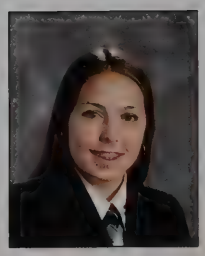

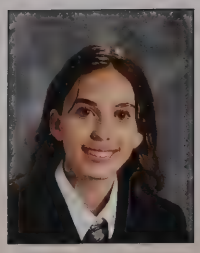

Pasloske, Noah ELLIS
Paton, Grace ALEXANDRA
Pearl, Hannah ALEXANDRA
Perkovic, Jocelyn ALEXANDRA
Pettit, Noel WHITTALL

Phillips, Nate ROGERS
Pieritz, Nicolas ROGERS
Power, Ryan ELLIS
Rogers, Jack ELLIS
Roy, Adrienne HOPE

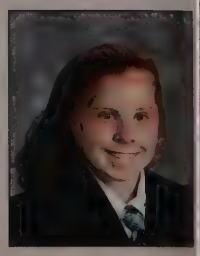

Ryan, Sean PRIVETT
Samson, Tansey HOPE
Sasse, Olivia MACKENZIE
Schoneck, Kalem ROGERS
Scragg, Benjamin ROGERS

Selby, Gemma MACKENZIE
Shaw, Chelsea ALLARD
Siemssen, Marc PRIVETT
Sinclair, Emma ALEXANDRA
Smythe, Abi ALEXANDRA

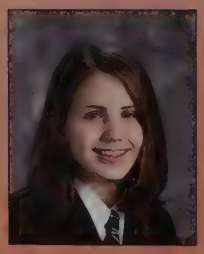

Son, Nazar PRIVETT

Southern, Wade ELLIS

Starukhina, Diana ALLARD

Stevenson, Elsa MACKENZIE

Sullivan, Abby MACKENZIE

Taciuk-Cabrolier, Maria ALLARD

Tanner, Liam ELLIS

Trinh, Emma

Umeda, Waca MACKENZIE

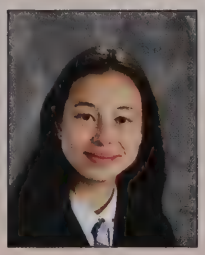

Van Leuven, Ian PRIVETT

Van Oostrom, Gavin ROGERS

Varma, Ishan ELLIS

Vasko, Maya MACKENZIE

Wang, Michael PRIVETT

West, Maddy HOPE

Whist, Indiana ALEXANDRA

White, Summer ALLARD

Worth, Chase HOPE

Wright, Charlotte ALLARD

Yoon, Jacqueline ALEX

Zehner, Ben PRIVETT

Zhang, Charles ELLIS

Zhong, Bonnie MACKENZIE

Zwaan, Jacob PRIVETT

Grade Eleven Students

Adnan, Neha MACKENZIE
Andegeorgs, Leah ALEXANDRA
Assaly, Sonny WHITTALL
Assanee, Janista ALLARD
Aubuchon, Ari WHITTALL

Avila Pulido, Paulina ALEXANDRA
Baker, Hallie ALEXANDRA
Baradaran, Pasha ROGERS
Barchuk, Savannah HOPE
Bhang, Michael ROGERS

Blake-Currier, Callum PRIVETT
Bontkes, Kenya ALEXANDRA
Brizzi, Christopher ROGERS
Brown, Iman ALLARD
Brown-John, Lexus MACKENZIE

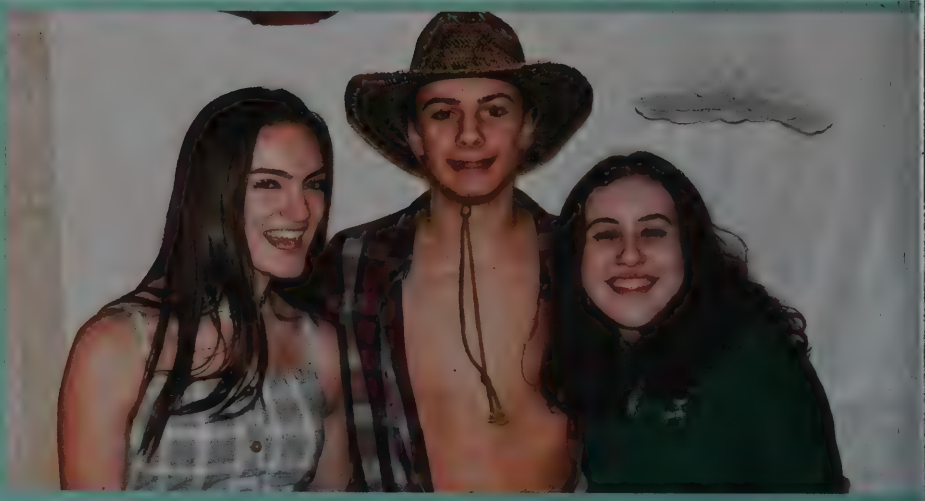

Bryden, Bob ELLIS
Cameron, Timothy ELLIS
Chan, Slava HOPE
Chang, Charlotte ALEXANDRA
Chigamba, Dziva ROGERS

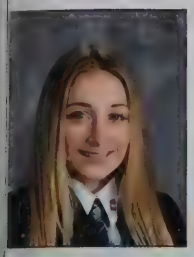

Ciambrelli, Ashley HOPE
Cooke, Sebastian WHITTALL
Copp, Asia HOPE
Cota Albo, Rodrigo ELLIS
Da Silva, Iysus MACKENZIE

Delage, Mathias ROGERS
Devangodi, Akash PRIVETT
Dhami, Jaideep ELLIS
Dolgova, Victoria MACKENZIE
Featherstone, Natasha ALLARD

Ford, Ryann HOPE
Fougner-Rukus, Reece ALLARD
Freybe, Maurits WHITTALL
Furney, Lily HOPE
Garnett, Andrew ROGERS

Graham, Suzanna ALLARD
Gray, Tatum HOPE
Greene, Oliver, WHITTALL
Grewal, Jasleen ALEXANDRA
Guiney, Alannah ALLARD

Guthrie, Georgia ALLARD
Hached, Sabrina ALLARD
Hadfield, Amelia ALLARD
Handler, Yale WHITTALL
Hann, Ferrari MACKENZIE

Heisterman, Keaton PRIVETT

Honeybone, Max WHITTALL

Jones, Hayley HOPE

Jung, Jayden HOPE

Kainerugaba, Ruhamya ROGERS

Kaiser, Torren PRIVETT

Kan, Hayden PRIVETT

Keen, Isaac WHITTALL

Keirstead, Cailine ALLARD

Khan, Sophia ALLARD

Klimko, Sasha MACKENZIE

Knoth, Henri WHITTALL

Kondo, Rei ROGERS

Kuo, Megan ALEXANDRA

Lapsley, Thomas ROGERS

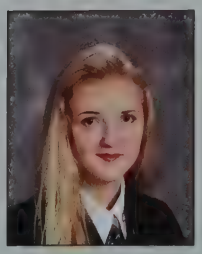

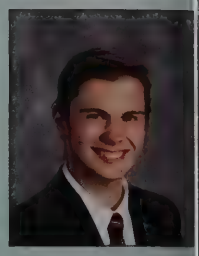

Laurion, Kenton ROGERS

LaVallee, LJ HOPE

Lawee, Jordan PRIVETT

Lee, Mariko MACKENZIE

Lees, Gus ELLIS

Lemon, Sasha ALEXANDRA

Levy, Oren ELLIS

Lin, Evan ROGERS

Lopez, Nathan WHITTALL

Lorente, Pio PRIVETT
Lueken, Hilary MACKENZIE
Luksay, Evan ELLIS
MacCosham, Mazie MACKENZIE
MacDonald, Will PRIVETT

Madigan, Bridget MACKENZIE
Mariani, Anna ALLARD
McLennan, Sydney ALEXANDRA
McMaster, Kaelan PRIVETT
McNeill, Grace ALEXANDRA

McNeill, Shayna ALEXANDRA
McNeill, William WHITTALL
Meade, Stephanie MACKENZIE
Mendez Esnal, Regina ALLARD
Metzler, Cade PRIVETT

Muller, Ash MACKENZIE
Murdoch, Findlay PRIVETT
Napier, Chaya MACKENZIE
Navarro Perez, Juan WHITTALL
Neal, Callum ROGERS

Niramai, Yanin ALEXANDRA
Norman, Quin ALEXANDRA
Norman, Rhys WHITTALL
O'Brien, Keeva MACKENZIE
O'Farrell, Brendan WHITTALL

O'Malley, Ben ELLIS

O'Malley, Liam ELLIS

Ogunlade, Desola HOPE

Olatunbosun, Oladimeji HOPE

Oldland, Quincy, PRIVETT

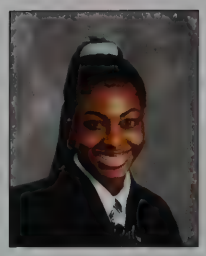

Onwuama, Onyinyechukwu ALLARD

Pachiorka, Jude PRIVETT

Parolin, Luke PRIVETT

Patton, Callum ROGERS

Philipp, Jackson WHITTALL

Pintus, Maja HOPE

Pirie, Jack WHITTALL

Plangsiri, Book PRIVETT

Pong, Janessa MACKENZIE

Poseley, Quinn ELLIS

Prachuabmoh, Bo WHITTALL

Purdy, Cameron ROGERS

Quackenbush, Peter ELLIS

Rakhra, Sahib WHITTALL

Richards, Sarah MACKENZIE

Rimmer, Hugh PRIVETT

Roach Lloyd, Atisha ALEXANDRA

Robertson, Graeme ELLIS

Rossouw, Ben ELLIS

Rota, Sofia ALEXANDRA

Sanders, Declan ROGERS
Scarrow, Alex WHITTALL
Schmitt, Haley HOPE
Shadlock, Deklon PRIVETT
Shapovalova, Mariia MACKENZIE

Shlesinger, Solaia ALEXANDRA
Siddiqui, Areeb ROGERS
Siddiqui, Rida ALLARD
Stanhope, Ethan WHITTALL
Stewart, Hallie MACKENZIE

Streblow, Matthias ELLIS
Taciuk-Cabrolier, Michael ROGERS
Tang, Khalilah HOPE
To, Alysia MACKENZIE

Torrent, Arnau ELLIS
Trow, Jamie ELLIS
Ukraintsev, Egor ROGERS
Uppal, Aatya ALLARD
Walsh, Connor PRIVETT

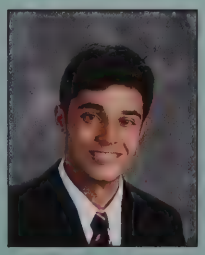
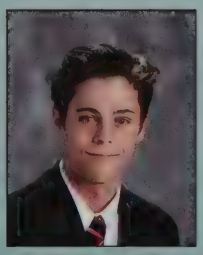

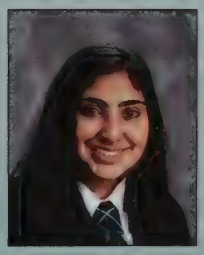

Walsh, Rachel ALEXANDRA
Wang, Kerry HOPE
Wheaton, Rae ALEXANDRA
Whist, Adi ALEXANDRA
Whist, Elise ALEXANDRA

Willemyns, Thomas PRIVETT

Wilson, Felix PRIVETT

Winfield, Jessica ALLARD

Woolls, Janey HOPE

Wu, Lynn ALLARD

Yu, Derek ELLIS

Yuen, Kirstie MACKENZIE

Zdunich, Trinity ALEXANDRA

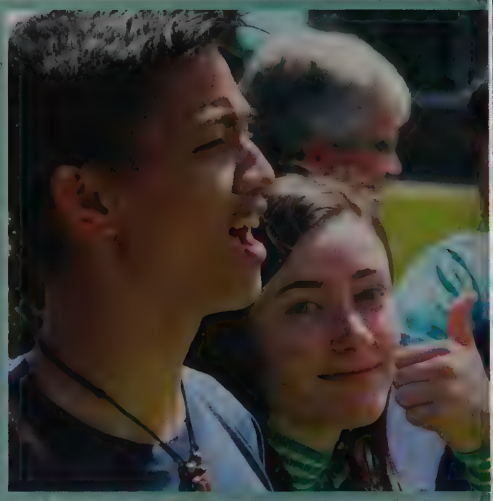

Graduating Class

Benjamin Abro

ROGERS, *Galley Prefect, Pottery teacher*

TEAMS/FINE ARTS Basketball, Yearbook, Art Foundation

MEMORIES Rugby provies, Tuesdays with don, Michael bhang, Vmun, Shawmun, Connect Mun, The bus ride back from ConnectMun, Learning centre, pottery, B team hockey, Pre-calc, Ellis boys, Easter break, English 12 provincials, Gentleman group chat

FUTURE PLANS Become an actuary

IN APPRECIATION Getting out of here

LAST WORDS *What do you mean I can't wear headphones?*

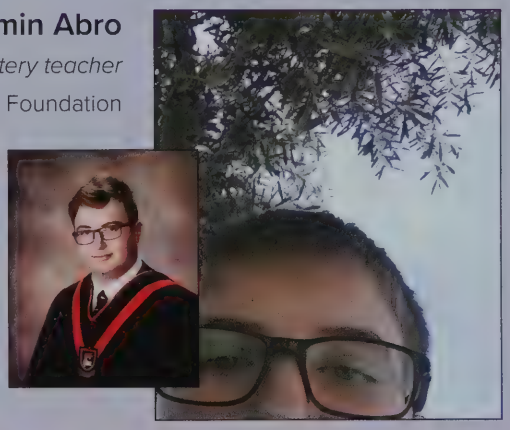

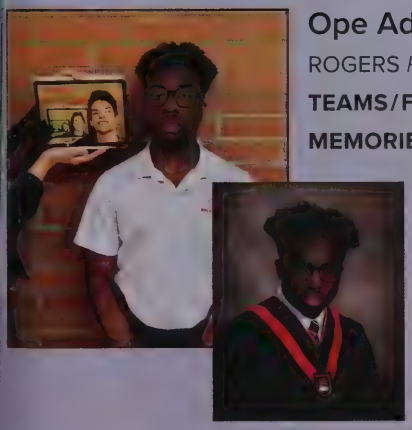

Ope Adelasoye

ROGERS *Rec Ball Captain*

TEAMS/FINE ARTS Senior Soccer, Track & Field, Advanced Rock Band

MEMORIES Staying low key

FUTURE PLANS Hopefully making money

IN APPRECIATION The Homies

LAST WORDS *Jesus was never in a rush*

Zaid Jumaily

ELLIS *Generic Prefect*

TEAMS/FINE ARTS Debate and Model UN

MEMORIES Sleepless nights, missed deadlines, spontaneous shenanigans and many liters of pop, along with the ever-bizarre commotion of Room 22, and the warm embrace of the downstairs couch.

FUTURE PLANS Study and pursue a career in the sciences.

IN APPRECIATION The unrelenting patience and support of my friends, teachers and family.

LAST WORDS *Yikes, even this I didn't finish on time...*

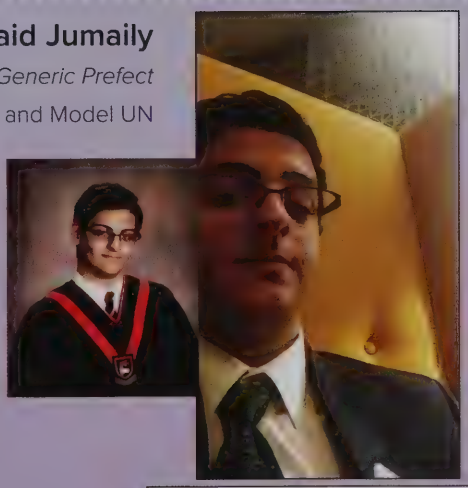

Maxton Anderson

PRIVETT, *Plant Prefect*

TEAMS/FINE ARTS Varsity Hockey, Jazz Band and Country Club Tennis

MEMORIES Relaxing on the field with friends. Chilling w B.C and K.H.Hockey trips with the boys. Going for swims in the ocean w the gals and priv boys. Struggling to show up to class on time.

FUTURE PLANS Gap year then University of Lethbridge.

IN APPRECIATION All of my family and friends giving me constant support. Especially my loving grandparents.

LAST WORDS *That's Chill - Maxton*

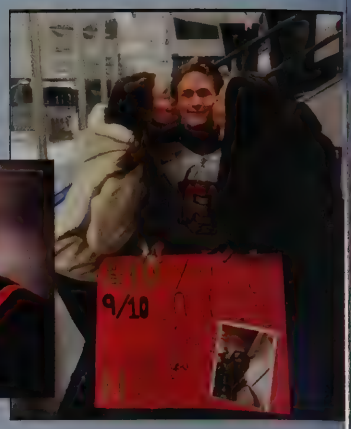

Luke Androski

WHITTALL, *Assistant House Captain, Co-Theatre Pro. Captain*

TEAMS/FINE ARTS Rock Band, Golf

MEMORIES Seven Minutes to Fame with Will, Ben, Long, and Justin, All the Robbins', 2017-18 theater pro dream team with T.R, R.K, F.B and B.R, McHeartattacks, Foundations with H.B, K.B, and R.W, Stupid late night convos with the Dob, Sunday musical rehearsals, A535, gr. 9 Men's Choir, Eyebrows with N.B, Toggin with J.P, Back in 9th grade where Banana Boy and Lukelele helped me peak in High School

FUTURE PLANS Might try to study to get an engineering degree

IN APPRECIATION Shout out to my family for being there to help me get through high school (and to get me food)

LAST WORDS *Don't be fazed by the unibrow, it is a sign of intelligence*

Sevien Aubuchon

WHITTALL,*SAC rep and Prefect*

TEAMS/FINE ARTS ODP

MEMORIES Staying up late on Saturdays, teasing Noah in big bros, jumping in the ocean in December, chilling with the boys, clutching a near-expulsion disaster with the boys, admiring Varshabh every prep, making a laundry business and Fry Time, getting bread and Panago uptown, having a snow day, getting into Stanford, eating pasta and talking with Hector, spring break with Henri, and interacting with units.

FUTURE PLANS Going to Stanford and figuring it out from there

IN APPRECIATION Parents, teachers (especially Mr. Branchflower), Mr. Rodrigues, all the great people I met here

LAST WORDS *No words can do these last four years justice. That much I can say.*

Tochukwu Ayadiuno

ALEXANDRA, *Academics*

TEAMS/FINE ARTS Tennis, Basketball, Theatre Pro, Public Speaking

MEMORIES Scream laughs since day one with VP and FK. Little Ants lunch dates. Tennis Provincials LM, AE, EH. Sundays in the library with LJ and GC. Dying of laughter with MK,VP, FK,MZ,LM,LJ,HM,JP,MJ,AHL. Tea Time with the losers. Mcdonalds after breaks with AH. Dorm 20 with all the palz. Wardrop's pre-calc. The woman who sleeps in my room. Physics Olympics with SC, AE, FK, LM, IG.

FUTURE PLANS Undergrad in Engineering then off to med school

IN APPRECIATION In Appreciation of: LJ,LM, and MK for keeping me from DWBS, and Maisy for keeping us all in line

LAST WORDS *A person can be academically gifted but dumb in real life, I'm that person.*

Jackie Barr

ALLARD, *Grade 12 Allard Prefect*

TEAMS/FINE ARTS Brentwood has great fine art and sport programs.

MEMORIES Marie, Hala, Maya, Lulu, Aranza, Pio, Matty, Nadia, Jacquie, Jess, Regina, Solveigh, Alannah. I want to say thank you to them, for always trying to make me smile. I also had an amazing roomate, Molly, always having my back and taking care of me. Me and my cousin Ian also got closer, which was so great to have family to make sure I was okay. Getting to know people was my favorite memory.

Jaylynn Barth

ALLARD, *Debate Captain*

TEAMS/FINE ARTS Debate, MUN, Public Speaking

MEMORIES Endless chats with MK, TG, and FK, then, late nights with my love YK. A debate career ending in a national first with AH and an Allard career spent telling stories (Privett 4ever), giving GG nicknames, doing stand up for DB and annoying LJ. Some tears but far more laughter. From 9's Strathcona bugs, 10's unplanned exodus, 11's NYC odyssey, to 12's final stage walk, I won't forget the adventures.

FUTURE PLANS Total domination of whatever country will take me.

IN APPRECIATION Love to my family and coaches who were my cheerleaders in success and support system in difficulty.

LAST WORDS *"Gonna shower, shed a few tears, eat, then move on" - Nocho*

Margherita Battaglia

ALEXANDRA, *Kitchen Prefect (obviously because I'm Italian)*

TEAMS/FINE ARTS Field Hockey, Art Foundation and Pottery.

MEMORIES Sushi dates, sleepovers, macro studying sessions, senior-prep movies, hardcore gossiping and of course pasta nights with my Italian sisters, showerparties, facials, good and bad screaming, cuddles, heart to heart talks, sharing polo and AAJ ZID with my amazing roomie SV, loud field hockey bus rides and the crazy night before break with KS.

FUTURE PLANS Law at Harvard, jk back to Italy for grade 13th.

IN APPRECIATION My family back home in Italy, Anna and Marta for being the best sisters I could ever ask for and GB.

LAST WORDS *Elegance is a Discipline of Life.*

Alex Bell

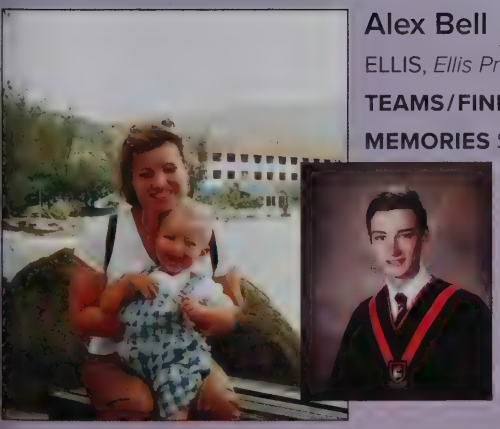

ELLIS, *Ellis Prefect, Assistant to the Boathouse Captain*

TEAMS/FINE ARTS Golf, Hockey

MEMORIES Ski days on and off campus with DW, Big White trips with TB and JB, late night dons runs with the boys, afternoons on the course with MM and DW, the council, afternoons on the field, cuddles with HN and OV, sleep ins

FUTURE PLANS Make bank

IN APPRECIATION Mum, Dad, Thomas, Mr Wismer, Mr Felix

LAST WORDS *"I stopped caring a long time ago." -Creed Bratton*

Mika Benoit

WHITTALL, *Whittall House Prefect*

MEMORIES Breaking kneecap first day at Brentwood in grade 11, going around campus in my own go kart, senior rugby, submitting people in jiu jitsu, raking leaves, and all the time spent with my many roommates

IN APPRECIATION I thank the entire faculty of Brentwood, and all the teachers who pass down knowledge to us.

LAST WORDS *Brentwood gives us all many cards, but we choose how to play them*

Rashi Bishnoi

MACKENZIE, *Mackenzie Clothing Prefect, Grad Council*

TEAMS/FINE ARTS Debate, Theatre Production

MEMORIES g9 w/ KS MR MF CHS, gov docks, g10 english w/ KK & ML, learn to row w/ PC MR, hope adventures w/ PC, cuba w/ KS, bio w/ TA FK KS, rusties trips, mack day studs, posty w/ the girls, fvded, volleyball w/ MR MM, cubby TK, milky, halloweekend, go vikes, drake&migos 2018, contact 2k18, astroworld w/ NB AL RB, matcha frappes, beach breaks w/ KS, margaret, the valley: NB DG ER AS TD RB XJ JH

FUTURE PLANS Social Sciences at UVic

IN APPRECIATION Mount Baker, My Parents & the Nurses

LAST WORDS *it's been magical but i am done*

Jacob Bossi

ELLIS, *Athletics Prefect and Senior Boys Rugby Captain*

TEAMS/FINE ARTS Debate, Musical and Pottery

MEMORIES Waking up to consume with SM for 3 years. Units Cow dog, AH, LM, MP, SM and sometimes JC. B field sessions with AH, LM, MP, SM, MM and JC. Pugging sessions with myself. Lazy days on the field with AO and OV. Winning and losing Rugby games with the boys while playing hard. Musical and chicken. 3rd block art spare with AH (JOTG). sweaty hand convos with JH. Taking in how great this place and its people was.

FUTURE PLANS Become Laurel Calhoun.

IN APPRECIATION To my house parents, present and past, to my rugby coaches, to the food services and the students.

LAST WORDS *"All I got to say is I got nothing to say"*

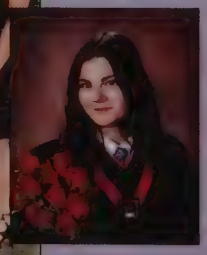

Maggi Bresden

HOPE, *Assistant House Captain, MUN Captain, SPARC rep*

TEAMS/FINE ARTS Debate/MUN, Public Speaking, Art Foundations, Yoga

MEMORIES Being dancing queens with the girls, adventures around the world with Rachel, Neil, and the debate children, Montreal with CO, LM, and LJ, Swaziland with my best friend Jay, being master yogis with FK and OV, sunsets and starry skies with JS, fighting conservatives with MZ, making ugly art with MB, and trips to reception, living together, and trying to reverse climate change with BG.

FUTURE PLANS Social Sciences at SciencesPo France

IN APPRECIATION My parents, the Hope Staff, and Lauren Brzezowski for holding my hand through way too many tears.

LAST WORDS *If all else fails at least I have the best handwriting in English 11.*

Natalie Broomfield

HOPE, *SAC Vice President, Hope Athletics Prefect*

TEAMS/FINE ARTS Field Hockey, Basketball, Soccer, Rowing, Musical

MEMORIES Dance parties with EDC, CO, LM, MB, PH, and ZM, boy gossip with LF, late night bedroom chats with rooms 213 and 219, early morning rows with Debbie and the crew, tournaments with 4 teams worth of wonderful athletes, three hours of math every other day with HW, musical warmups, ALWAYS being late for SAC, SPARC, BEAT and pretty much everything.

FUTURE PLANS Studying engineering at university.

IN APPRECIATION Family, friends, Hope staff, and supportive teachers and coaches.

LAST WORDS *"If you're from Africa then why are you white" actually I was born in Asia.*

Jotei Browne

ALLARD, *Lifeguard*

TEAMS/FINE ARTS XC, rugby, theatre pro, drawing & painting

MEMORIES Wearing way to much eyeliner in grade 10, tsunami BM, forest AL, rugby + all the games we lost, having my shoulder ripped out, A&W, thanksgiving at BM's, Mt Wash w CK, NF, MM, BV, telling AE stories, 2018 regatta - mrs Whitney, the "nude room rule", Swaziland and all the amazing memories + huge spiders w HF, Lunchtimes w LR, drowning in psychology hw, running up mountains, lit 12, IJ w GL.

FUTURE PLANS Health Rec at UVic, sports psychology

IN APPRECIATION My Mom and Dad for their unconditional support, the nurses, my teachers, all of my friends <3

LAST WORDS *Men who's names start w ABCDEFGHIGKLMNOPQRSTUVWXYZ will only disappoint u!*

Madeleine Butler

HOPE, *Mental/sexual health Prefect*

TEAMS/FINE ARTS Field Hockey 1st XI, Art wt Luna, Guitar ensemble

MEMORIES Running from Eric, AHL's day in the musical, being spinach in yoga, late night kimchi prep snack and Maya's potstickers, discovering I'm incapable of self defence, the family taking up 2 tables at dinner, basically failing pre-calc 11, always getting defaulters for being a bad prefect, getting mad bc Anne always cheats at Kahoot (Mr.Cowie I'm sorry you had to find out this way)

FUTURE PLANS Let's hope I figure it out by grad

IN APPRECIATION MHL AHL MJ HM JP LJ LM GD JH MK MB IG JC DO AC MR, COWIE, MR LUNA, MOM, DAD, LARRY, STACY

LAST WORDS I apologize for my RBF

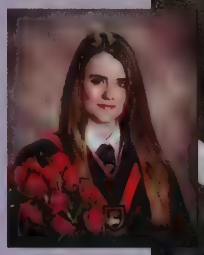

Hannah Caldwell

ALEXANDRA, *Alex Assistant HC, Beat Rep, Birthday Prefect*

TEAMS/FINE ARTS Photojournalism, Rowing, Theatre Pro, Swimming

MEMORIES The sweet sounds of Mama Duck (Debbie Sage) yelling at our junior quad at 6am in 10th grade; followed by thick burn lines at St. Catharines. Getting called out in assembly by Mr. Patel and having a grade 8 call me Mario for the rest of the year. Late night noodles with EH and last minute caldera researching with ABC. Saturday night karaoke with EH, LP, ABC and AL for our only fan, Mr. Warner.

FUTURE PLANS Studying pharmacology at the University of Alberta

IN APPRECIATION Of my supportive family, my other half, my roomie, my geo saviour and Mrs. Sage

LAST WORDS *Ya Mr. Patel, we are going to the same university.*

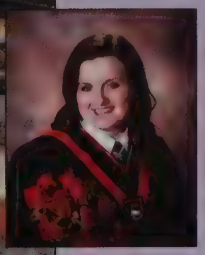

Nicholas Cameron

ROGERS, *Fitness Prefect, SAC*

TEAMS/FINE ARTS Debate and Theatre Production

MEMORIES Tuesday nights with the boys.

FUTURE PLANS I plan on becoming a corporate lawyer.

IN APPRECIATION I would like to thank my mother, Cheryl Cameron and my mentor, Paul Lacterman for everything.

LAST WORDS *"I think it is possible for ordinary people to choose to be extraordinary."*

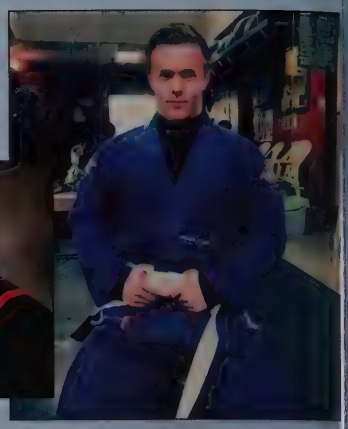

Camryn Carty

ALEXANDRA, *Prefect*

TEAMS/FINE ARTS Varsity Volleyball, Senior Play

MEMORIES Anything to do with my bff Sanjana Verma, grade 11 provs, showcase, ice-baths w/ TK, snowball fight with the gang, GOT every Sunday w/ Alex, Sunday brunch, chem w/ Hadi, senior play, regatta w/ Venetia, Eli's first birthday, momma Savannah and Diane surprising me for my 18th, dorm 1 w/ Thea & Anna, California trip, Disneyland, Tina Nails, piercings on vic trip, home grads w/ Cedric & Mark.

FUTURE PLANS Have a big family, get rich, travel the world.

IN APPRECIATION Thanks mom and pops for the Brentwood opportunity, and Sana for getting through it with me.

LAST WORDS *Trust in the process, everything will workout the way it should..*

Roni Chrenek

MACKENZIE, *Co-House Captain, Asst. Volleyball Captain, SPARC*

TEAMS/FINE ARTS Volleyball, Soccer, Brentwood Broadcasting

MEMORIES dorm 10&7 w CP, dorm 21 w AM, wednesday night math help w AD & HW, monday meetings with sue & CP, "soccer team manager", BAMFIELD, slime w LB, AT, KV, TC, fire drill w KB & AM, cali w TC, HL, WP, RF & KS, thanksgiving x2 w AM & KS, ski day w AD, YH, BM, NH and WP, bio brothers @ HH, SF, WP, The Office Mystery, formal x2 w BM, finding my angels (SF, WP, TC, AD, HH, BM, YH, MA, NH, KH)

FUTURE PLANS Sciences at Queen's University

IN APPRECIATION Mom & Dad, Nicole, Ms Cheung, Foug, Mack House

LAST WORDS *"I knew exactly what to do. But in a real sense, I had no idea what to do"*

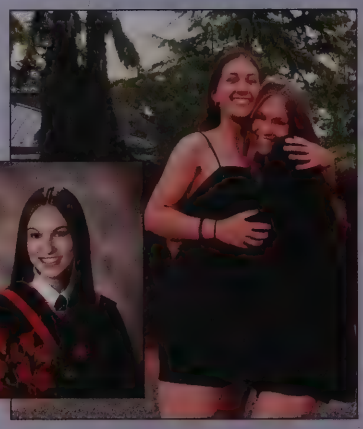

Hillary Chua

HOPE *Brentwood Broadcast Captain, IT Council, Prefect*

TEAMS/FINE ARTS Brentwood Broadcast, Stage & Screen

MEMORIES Seeing EL run away from me the first time we met as roommates, the infamous Club Penguin fake movie trailer, formulating a plan on how to murder someone with a No. 2 pencil with EL and ZT overhearing the conversation, witnessing EL's new crippling injury every time she enters the room, a fellow Social Isolate™ of ZT, movie theatre trips with Calvin, 190321/190323/190324 and yeah...

FUTURE PLANS Film & Television at... somewhere

IN APPRECIATION Ms. Hedquist & Mr. DeSandoli, Friends, Mom/Brother, My Duster, Myself

LAST WORDS *You're too young to let the world break you.*

Blake Cleasby

PRIVETT, *Captain of Ice Hockey, Privett Inter-House Captain*

TEAMS/FINE ARTS Ice Hockey, First XV Rugby, Below-Average Potter

MEMORIES Going hard at Provincial Sevens, Trifecta with C.B and M.P, Salt Spring with N.H, H.H, M.A, B.M, N.K, Y.H, K.H, 2017 Saville Cup champs, 2015 Ross Cup champs, Tier 2 Provincial Sevens champs with S.F, S.M, Strip Sewey with B.M, M.A, Y.H, N.H, K.H, La Santa with C.B, J.B, Gender Bender with N.K, Dorm 22 nightclub with M.A, Tini's with D.D.

FUTURE PLANS Queen's University

IN APPRECIATION The boys in Privett House, friends, and most importantly my family.

LAST WORDS *"They misunderestimated me."*- George W. Bush

Arianna Cocco Avalos

MACKENZIE, *Travel and Homesick prefect*

TEAMS/FINE ARTS Rugby team, Senior Play and Dance

MEMORIES I can't remember because I was probably catching up on sleep or The Kardashians

FUTURE PLANS Going to acting school in LA

IN APPRECIATION To my mom for being there but mostly to my uncle and sis for always inspiring me to be my best self.

LAST WORDS *And I'm not a lightweight I'm just on a budget*

Allulah-Beth Collins

ALEXANDRA, *Birthday and IT Prefect!*

TEAMS/FINE ARTS Rowing, Ice Hockey, Field Hockey, Dance, Robotics

MEMORIES Early morning weights and rows w/EDAC, ZM, LM, SM, BM, NM, NF, KO, Late night crying and sour cream carpets w/EH, Noodle dates and caldreas w/HC, daily complaints and passing blankets out of the window w/ARL, consuming the national supply of oreos w/OL, winning the national champs w/KLW, SYR, DM & TW, tea time w/SA and AR, building the world's most dysfunctional robot w/ VVMD and a lot of rowing.

FUTURE PLANS Oregon State Uni. Row a lot and become a doctor.

IN APPRECIATION Mum and Dad, Boris and Hudson, Debbie and BCarr, the RFA's and my friends

LAST WORDS *If at first you don't succeed, repeat Grade 11 three times*

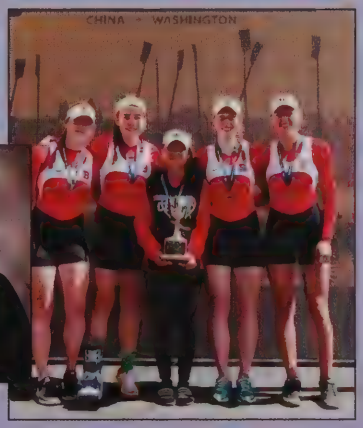

Joel Cook

ROGERS, *SPARC Member, Prefect*

TEAMS/FINE ARTS rugby/ woodworking, drawing and painting

MEMORIES teary tuesday nights with the boys

FUTURE PLANS enjoy life with a smile on my face

IN APPRECIATION Joan Cook and Sue whitney

LAST WORDS *Im Fine*

Taryn Corkery

ALEXANDRA, *Varsity Volleyball Captain*

TEAMS/FINE ARTS Varsity Volleyball, Pottery

MEMORIES Dorm 16. Cali with the girls. Saturday nights with SF. dates with BC and MA. Hikes with foug. Vanderhoof. Vosh/being chased with KV. slime with RC. Beach vball with HL. 547. Pottery with WP. VVA ladies. BITTIES season with WH, AT, CP ,BC, KV.

FUTURE PLANS Business at SAIT

IN APPRECIATION My Friends and Family, Foug

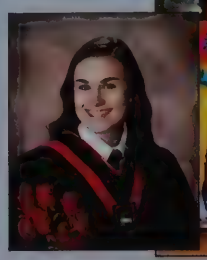

Sunil Cotterill

ROGERS, *Cross Country Captain, Asst. H.C., SPARC Rep, SAC*

TEAMS/FINE ARTS Cross Country, Rec Ball (captain), Debate, MUN

MEMORIES Massive swing with M.M. Probably with L.E. Rachelle with A.E. University with F.K. (oh wait), Culberson's with O.A. Judo highlights with C.K. Skin Wars with Dorm 12, Instagram trains with L.U. Smashing with L.W. Aquaman's bed with I.S. Wii boxing with K.H. LEGO movie 2 with everyone, The Trestle with the X-C team, Jankasaurus with the crew, Calc table with the squad and surprise SPARC meetings.

FUTURE PLANS *Live large. Leave a massive coffin.*

IN APPRECIATION Everyone who helped me, the D block study group, the house and my family for sending me here.

LAST WORDS *Everybody calm down. I'm here.*

Alexander Culberson

ELLIS, *SAC President, Golf Captain, Prefect, SEC*

TEAMS/FINE ARTS Varsity Golf, Varsity Soccer, Pottery, Media Pro

MEMORIES Room 6 with JH, JEA. Golf trips with MM and JT but Im not shooting 102 I guess Im ineligible. Late night walks with CN. Being Voluntold by Marci. Red Saturday at my house with the JH, HN, MM, OA, LU, HU. Struggling through life with AD trying to find the point of life and calc. Getting huge with SC, VD.

FUTURE PLANS Going to study engineering at Dalhousie University

IN APPRECIATION Mom, Dad, Friends , c-train and Mr.Wismer

LAST WORDS *You're volunteering today do not forget.*

Varshabh Dahiya

WHITTALL, *Assistant House Captain*

TEAMS/FINE ARTS Basketball, Debate, Pottery

MEMORIES Pick-up ball with NJ and LM, Whittall tat wtb, Late night talks with AH, CW, SA, JS, Saturday nights with DG and LP, Not letting LM, DD, AH do prep, Varsity with SC, AC, OA, "Birthday" with NJ, LM, JH, CC, JS, OB, Good times rooming with RK, Gr.9 Orientation, AP Chem with AH, TA, FK, List of "SWEAT," The Rec Ball boys, Passing "the test" with the 12s, Terrorizing AH, CW with CW and HK, Good Feeds.

FUTURE PLANS Medicine at the University of St. Andrews

IN APPRECIATION Family, Friends, and everyone who has helped me on the way

LAST WORDS *Whittall will always have a special place on my thigh*

Dylan David

WHITTALL, *Whitall Sparc Rep,Grad Council,Interhouse Captain*

TEAMS/FINE ARTS First XV Rugby, Theatre Production

MEMORIES Room 24 with CW, LP, LM. Tatts with the guys. Whistler with SM, MP, LM, DG, HH, NK, BG, JH. 9 Days of summer with CW. Ladysmith with LP, CW, SF, LM, BM. Bike rides with CW. Box with LP, CW, LM. Breakout with LP. Late nights with OG. That night in Kelowna with LP. Van with MM and SM. Mexico with JB, LM, SM. Two chairs and a river with LP and CW. Van and the Tent with SM.

FUTURE PLANS Computer Science at UVIC

IN APPRECIATION My parents, Whittall House, Tyler, Kaelin and Bella

LAST WORDS *Be careful when you follow the masses, sometimes the M is silent*

Erika de Asis Chan

HOPE, *Hope House Homies and IT Prefect, SAC Exec Member*

TEAMS/FINE ARTS Sports & Fine Arts Rowing and Theatre Production

MEMORIES Morning practice with ZM and ABC, HOCR with ES, AE, KD, YH and B Carr, Cali with the team, coding with PH, bathmats, mirrors and early morning alarm freakouts with LM, mic adjustments in assembly with NB, A Cappella with CO, Marvel movie trips with SA, DJing with Mikey B, aircast pals with Hallsie

FUTURE PLANS Computer Science at the University of Exeter

IN APPRECIATION My parents for their love and support, my coaches DS, LB, BC, MB, the girls

LAST WORDS *15 minute plank ... enough said*

Grant Dillard

ROGERS, *Inter-house prefect, debate captain*

TEAMS/FINE ARTS Debate and Public Speaking

MEMORIES Meeting and spending time with the highest quality people on the planet

FUTURE PLANS live life and prosper.

IN APPRECIATION H.M, I.G,M.J,L.J,J.C,J.H,A.E,

LAST WORDS *Founder and creator of the Canadian National Ghosting Team.*

Zjaya Doman

ALLARD, *Sr. Girls Basketball Captain*

TEAMS/FINE ARTS Basketball, Photojournalism

MEMORIES Hanging with my friends on the field, BBQ nights, and all the fun times I've had travelling with my sports teams

FUTURE PLANS Bachelor of Sports Management at Brock University

IN APPRECIATION All of the teachers that have gone the extra mile to help me reach my goals

LAST WORDS *I had to put my grades up for adoption because I couldn't raise them*

Evan Donegani

ROGERS, *XC Cap and Hand Built Pottery Cap.*

TEAMS/FINE ARTS Cross Country Competitive Running Team

MEMORIES If I am going to be honest, I did not like it my experience here(in its entirety at least). This did not stop me from meeting some amazing people though(you know who you are). 4 year sentence has been served, now for FREEDOM!

FUTURE PLANS Survive depression, find drive, have a family.

IN APPRECIATION Thank you to all the boys in the house, now and past. Along with all the wonderful men and women.

LAST WORDS *I am sorry to anyone I hurt in my time here, we have to make it somehow.*

Ashley Duyvesteyn

ALLARD, *Asst House Captain, SPARC Rep, Asst Soccer Captain*

TEAMS/FINE ARTS Varsity Soccer, Pottery and Brentwood Broadcast

MEMORIES Waking up everyday beside HH + LW, Angels BM VC YH SF TC WP MA HH NH, Soccer with SF, JNG, JL, WP, VC and RFR, Henry MK AH, DORM DAY BABY HH BM YH, Fit Tea at Spring Formal 2k18, Calc, Office Murder Mystery, A block spare lunches with BM, Sunday Skiing with VC BM YH NH WP, Mt Washington with HH SF and Jack, Constantly burnt, Field Days with angels, Stocking the fridge with HH, Dorm 21's view

FUTURE PLANS Sciences at Queens and roommates with SF

IN APPRECIATION My Family, friends, math help on Wednesday's and the Queen

LAST WORDS *"Wait, did you go on Uni Tour?" SF*

Joseph Eche-Ameh

ELLIS, *Prefect*

TEAMS/FINE ARTS Basketball, Pottery, Brentwood Brodcasting.

MEMORIES Spending time with friends.

FUTURE PLANS Save this dog gone earth.

IN APPRECIATION My Mother: Ojone Eche-Ameh, My Father: Eche Ameh

LAST WORDS *Andizange ndifakwe*

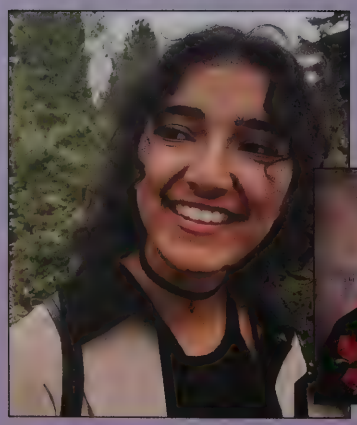

Ameera Essabar

ALLARD, *Writing Prefect in Allard*

TEAMS/FINE ARTS Photojournalism

MEMORIES Going to sushi at least once a week with Sumin, Grace and Yuma; making fun of Anna's accent; watching fireworks at Regatta last year with Leonie, Natasha, Sumin, Yuma and Noey; breakfast dates with Jo; horror movie nights with Lindsey; watching Grace's tongue swell up after eating too many almonds; indulging in junk food; letting Sumin bully me.

FUTURE PLANS Going to U of T. Other than that, I have no idea.

IN APPRECIATION Thank you Brentwood. You have helped me grow, and for that I'm grateful. And thank you to my frands.

LAST WORDS *Good luck everybody. Bye!*

Axel Ewashko

ROGERS, *Advanced Rock Band Captain, Co-Boathouse Captain, Rogers prefect*

TEAMS/FINE ARTS Varsity Rowing, Advanced Rock Band

MEMORIES Junior 8. GD and IG for being homies since day one and the threeve fiesta's. S/o to Ben Dover. My roommate (who isn't smarter than me) and the 7 sins. Ripping the 8 with EH, BL, JP, LP, RT, LC, OW, JH: Bwood, Windermere, and a memorable St. Cats. HOCR grind with ES, KD, YH, EC. Caf shenanigans. Every rainy, erg filled, winter. Every sunny, summer training session. Every big muck

FUTURE PLANS Study sciences and row at UBC, and maybe eat more

IN APPRECIATION Firstly to Brian and Laryssa for everything. And my parents for their timeless support

LAST WORDS *"Go be adults" -BC*

Hayley Fear

MACKENZIE, *BEAT Captain, Rugby Co-Captain, Strings Ass.Cap*

TEAMS/FINE ARTS Pottery, String Ensemble, Rugby, SEC, SAC, SPARC

MEMORIES Whistler G10, rugby provies with KR, JB, BM, May 4th G11, Dorm 26.5, gingerbread houses with BM, Airband with GC weekend at DS, ghost hunting, trips to Duncan with MR + TK, tea time with Robbie, crazy preps with HO+ BM, Whistler 2.0, Banff with MG,HO,BM,VD. Strings with MR, rants with JO, Swaziland with BM, JB + AP, Tea time in the caf with TK, late night hello's with Alsie, weekends at BM.

FUTURE PLANS East Coast, West coast, everything in between.

IN APPRECIATION Mom, Dad, Fefe, Cowie, TnT, Sue, Robbie, Coy, RS, DM, Trish, BM, kitchen staff, Laurel, KR, rusties

LAST WORDS *"always look for the silver lining in the dirty bag"- Dad*

Jack Figueirinhas

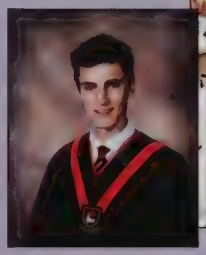

ROGERS, *GRAD Council Rep*

TEAMS/FINE ARTS Senior Boys Soccer and Photography

MEMORIES Going out on a warm Sunday during 3rd term to play soccer on the turf, then basketball, and finally sitting outside CO-OP drinking slushies with friends

FUTURE PLANS Mechanical Engineering Based Entrepreneurship

IN APPRECIATION Everyone at Brentwood who made me feel more than welcome and invited when I first arrived at school

LAST WORDS *"Oh God, my mind is going a mile an hour" - Michael Scott*

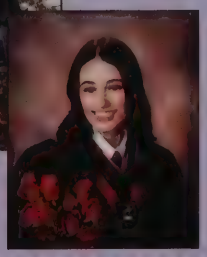

Sophia Franco

ALEXANDRA, *Dance Captain, Grad Rep*

TEAMS/FINE ARTS Varsity Girls Soccer, Dance and Choreography 12

MEMORIES Soccer with AD, JNG ,JL ,WP ,RFR, VC; MY ANGELS BM, YH, MA, NH, HH, VC, WP, TC, AD; Ski Day with the angels and BC; Field days, Sun tan oil and sun burns, Bamfield with WP, VC, HH; Late nights with TC in dorm 16; My Alex grade tens AN, AS, ML; Mochi with TC; Brunch dates and sunny afternoons with WP, AD, VC, TC; Sad boi hours TC, AN, AS, AD, WP; Spending everyday with my best friends:)

FUTURE PLANS Science at Queens with roommate AD

IN APPRECIATION My family and the best friends I could ask for

LAST WORDS *"Yes I went on uni tour" AD*

Elliot Furney

PRIVETT, *Hockey Team*

TEAMS/FINE ARTS Hockey Drawing & Painting Woodworking Photography

MEMORIES Getting my 8th concussion and watching my hockey career crumble before my own eyes. Also the Oscar for Best Open House Video

FUTURE PLANS Create a small oceanic touring company.

IN APPRECIATION My family James, Danielle, Lily and Cleo. My boys, Benton, Carson, Clayton, Drayson, and Jordan

LAST WORDS *Number 8, still alive*

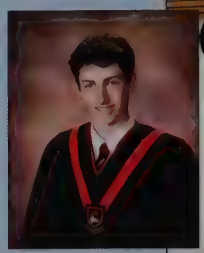

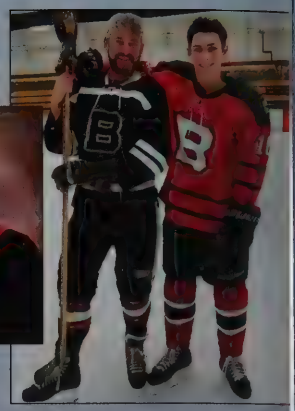

Dylan Gay

WHITTALL, *Grade 12 Prefect, Senior Play Co-Captain*

TEAMS/FINE ARTS Rugby 1st 15 Team

MEMORIES Rugby 7s Tournament with JB. Homemade video with HM. Taking a test with the Whittall Grade 12s. Grade 11 Breakfast with AH, CW. Whistler with DD, AH, LM, SM, MM. World Cup with LP. Getting Inked with the boys. Uptown thrifty runs with VD.

FUTURE PLANS BSC AT UVIC

IN APPRECIATION Mi Madre, Mi Padre

LAST WORDS *Oh you heard about that? Yea three is better than two*

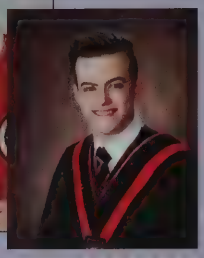

Marta Gionso

MACKENZIE, *Beat Rep and Photography Prefect*

TEAMS/FINE ARTS Varsity Volleyball, Swimming, Drawing and Painting

MEMORIES Adjusting to a new style of living, long talks and tea time in the foyer, coffe dates movie nights, sleepovers and gossip with MB and AM, Vancouver trips with TK (volleyball was kind of our excuse), sunny Sundays out on the fields, shower parties, face masks and late nights on bottom floor with HF, HO, BM, cooking sessions in Mack with my Italian sisters as well as our secret adventures ...

FUTURE PLANS Realize what really makes me happy and stick w it

IN APPRECIATION My family and friends that supported me in this amazing experience since day one

LAST WORDS *"nihil difficile volenti" - nothing is impossible for the strong willed*

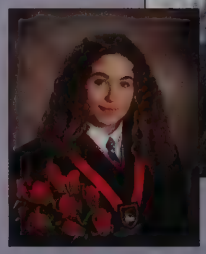

Brayden Glazier

ROGERS, *Fundraising Prefect*

TEAMS/FINE ARTS Drawing and painting, Photography, Robotics

MEMORIES Spending the last five years hanging out with my best friends, developing a sense of independence, spending my free time in the art studio (mostly grade 12), sitting down on the weekends to play video games

FUTURE PLANS Bachelor of Arts at University of Calgary

IN APPRECIATION Mr Queen, Mrs Felix, Mr Snow, Ms Manion, among many others for helping me along through brentwood

LAST WORDS *All I want to do now is live my life, and live it the way I want.*

Ian Grabher

ROGERS, *House Captain, Basketball Captain*

TEAMS/FINE ARTS Basketball, Debate, and MUN, Cross Country, Tennis

MEMORIES Winning island and provincial championships for basketball, spending time with the boys, Easter break in Van, Debate trips to Greece and Yale, downstairs life, and Tuesday nights.

FUTURE PLANS We'll see. Hopefully something good.

IN APPRECIATION To all the amazing teachers and coaches I've had, especially Mr Gage, Mr Sullivan, Mr Snow and Mr T.

LAST WORDS *I came, I did stuff, I left*

Bronte Grimmer

HOPE, *Big Little Sister Prefect, GRAD, SPARC*

TEAMS/FINE ARTS Pottery, Yearbook

MEMORIES Endless love for NoBaChaHa, early mornings with NK & AG, Whis and Van with SM NK HH AG DD MM JH OV, reception trips with MB, after prep with HM, pre-calc with NK & KH, my family SM & CP, SM YATBTTEHTM.

FUTURE PLANS Scripps College in Los Angeles, California

IN APPRECIATION In Appreciation of my family, my friends and Mr. Rodrigues

LAST WORDS *That's showbiz baby.*

Fabiana Gutierrez

MACKENZIE *Inter-house Captain, Dance Captain, SAC Exec.*

TEAMS/FINE ARTS Musical Theatre and Advanced Dance

MEMORIES Lead as Anita in West Side Story and Irene in Crazy for You, Evening of Dance x2, the beautiful Bunch theatre, Sleepovers at 2nd home with AC & AS, Dorm 20 with MH, Formal with JF, Being supported by ES and OA, duet with MO, watching Game of Thrones KS, tea time with Robbie, flights from Frankfurt with IS & LU, crying in the bathroom with ES, AM, AS, JP, going around the world with my pit:VD.

FUTURE PLANS Major in Education & Math at University of Calgary

IN APPRECIATION My Family, Gissela & Ray, Lorraine Blake, Ms.Cheung and Robbie.

LAST WORDS *Oh My Lanta I'm finally going back to Berta for good...*

Théa Guy

ALLARD, *Allard Art Prefect, Roommate Prefect*

TEAMS/FINE ARTS Advanced Dance, Yoga, Senior Play, 2d Art, Musical

MEMORIES Propaganda with little boy JB. Chocolate fondue. Late night bathroom chats. Haunted corn maize. HELGA. Puzzle making. Sleepovers. MVs with FK and LN. Allard campfires. Being Spontaneous with MK. Chem with LN. Turtle Island. Saturday nights with FK. Eggnog + slushies. Dying with MK in a haunted house. Gov Docks. Yoga with FK. Running and campfires with MM.

FUTURE PLANS Being a rich designer in the city

IN APPRECIATION Family (CT, WG, GG, ALG, RG), friends (FK, JB), houseparents, teachers, laundry+food+cleaning staff.

LAST WORDS *Don't tell me to load the dishwasher*

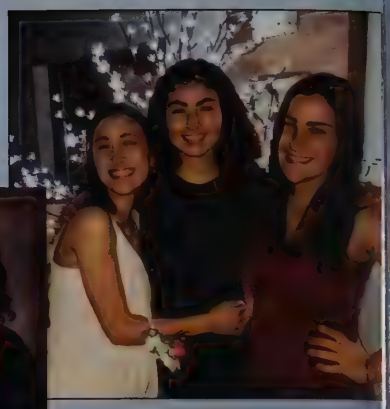

Phoebe Habkirk

HOPE, *House Captain*

TEAMS/FINE ARTS Yearbook

MEMORIES Senior play family and fat suits with C.O, regatta people watching with L.M, thinking about bites and sleep fighting with Z.M, doughnuts for L.F, cake with no forks for E.DC, "waiting" for N.B to finish meals, little sister time with L.M, A.R, and J.J, creating JP moves and memories with J.H, "being in charge" of Hope House, and S.H being in charge of me.

FUTURE PLANS University of Victoria, get a dog, be happy.

IN APPRECIATION Ms. Hedquist, Mr. DeSandoli, Hope staff, the incredible Hope girls, my little sister, mum and pa.

LAST WORDS *Hey Google, crank it up . . . 20%*

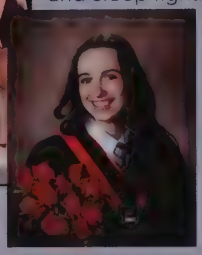

Ben Hachamovitch

ROGERS, *Big Bros Prefect*

TEAMS/FINE ARTS Climbing, BC Provincial Championship Sarcasm Team

MEMORIES BAMOO! DiFl DoFl! On field w/Miels Suz & Gerg. My Rogers G9s. My Bacc&Eme. Donnie Brayden Will&Jean-Louw. Sunday 7. Friday 4. Chin Hug. Super Smash Bro. Comeback Kid w/Miels. Climb w/ Sam&Jacob. Donnie! Long Le is Late.AH,SG,GG,SJ,JW,ED,BG,SH,CO,RA,SH,EL,SS,NL,SB,YH,J LM,WW,BF,SG,TS. "Friend something better than chocolate ice cream...maybe friend somebody you give up last cookie for"-Cookie Monster

FUTURE PLANS Santa Clara University, then into the real world.

IN APPRECIATION Mom & Dad, Mr. Snow, Prokopchuk, Rodrigues, Bryant, my friends, and the Brentwood support Staff.

LAST WORDS *Avatar the Last Airbender: Season: 2 Episode: 9 Minute 14:18. - Uncle Iroh.*

Martha Hamilton-Lane

HOPE, *Allard/Hope Prefect SPARC*

TEAMS/FINE ARTS Drawing and Painting

MEMORIES Triplets with RH, Chem with LM, Rooming with HH, slapping with MB and MJ. When Anne snuck on to the musical, HOPEN w/ CHS, VM, MB. Last night with SG & HH. Allard girls (TG,JB,LW,HH,MK.). Lulu. being MB's friend. Dinners with RM. Mischief, and doing it all w/ AHL.

FUTURE PLANS who knows

IN APPRECIATION Maddie Butler, Mother and Father, Ms.Mannion, Ms.Doehler, MHL,JHL,THL,AHL

LAST WORDS *this took a couple tries lol .*

Anne Hamilton-Lane

ALLARD, *Allard Shoe Prefect*

TEAMS/FINE ARTS Rowing X11 Field Hockey

MEMORIES Room 307 with MJ & MB no one else, Eric and his Bus in gr10 AE MB GD IG, Hope open, Allard open with MHL gr11, Sundays with the girls LJ JP LM MJ TA MK MB HM MHL, Roommates with LJ all three years, coxing, triplets RH MHL w/o MB, regretting taking pre-calc, Leila, doing everything with Maddie and Martha, MB return, MHL return, LJ <3, having a twin to do it w MHL

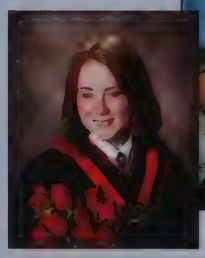

FUTURE PLANS McGill University

IN APPRECIATION Mum and Dad, Martha, Mr & Mrs Carr, Lulu Jama

LAST WORDS *"I'll remember you all in my years of therapy yet to come" MHL*

Abdullah Hammawa

WHITTALL, *Whittall House Captain*

TEAMS/FINE ARTS 1st XV Rugby 3D Pottery Theatre Pro

MEMORIES SNH with LS, AO, TA. Being an absolute unit with Cowie's boys/OO. Late night debates with CW, SA, VD. BJs from LM. Kahoots and Meatus with MM and LM. 2nd term B field with JB, LM, DD, DG, JC. Vegas 7s with Mr. Arkansas. Rowing with LU, JF, FF. Whistler with DG, SM, AG. Zombie mode with LP, DD, CW, DG. Going to Phoenix with CW. Playing hard at Provincial 7s. 3rd block shenanigans with JB and DO.

FUTURE PLANS Chase a bag, don't worry about what I'm doing.

IN APPRECIATION Mom, Dad, Rugby and my fool of an older sister

LAST WORDS *We ate their souls in the scrum*

Jesse Harold

ELLIS, *Prefect, SAC*

TEAMS/FINE ARTS Rowing, Soccer, Cross Country, Musical, Pottery

MEMORIES St. Cats and big mucks with all the boys. Da pair with YH. Soccer Provincials. Being Snowboy in WSS. D'Orazio, JB and SM tips. I love... running away. Terrible dance moves during open houses. Room 6 with day boarder (AC) and JEA. Gov Docs with MM. Yammin' in Cali. Whiskey Point picnics and every second spent with PH. BC and his lack of finishing sentences. Old erg room and rough water.

FUTURE PLANS Rowing and Math at UVic

IN APPRECIATION Mom, Dad, Bel, Mr. Carr, Mr. Wismer

LAST WORDS *Hey you!*

Noah Hart

PRIVETT, *Sexual Health Prefect*

TEAMS/FINE ARTS Varsity Soccer, Rehab Squad. Drawing & Painting

MEMORIES Winterlude with YH, Gourds on the beach with BM YH. Footie wif me mates. Soccer provincials. Maté and ultimate on the field. Cultural eutrophication/beaver fever with MA. SSI crew bailing me out. Angels. Easter bunny with HH. Halloween on the rock with HH NK BM BC MA YH KH. And Bamfield.

FUTURE PLANS Chasing swell and following the sun

IN APPRECIATION My family for all the opportunities. Ms. Bell, Mr. Skardal, Ms. Mannion and Mr. Neufeld.

LAST WORDS .. -- / ..-. . . .-.. .. -. --. / .-.. ..- -.-. -.- -.-- / -- .- - .

Cooper Haz

ELLIS, *Woodworking Captain, Prefect*

TEAMS/FINE ARTS Hockey, Squash, Pottery, Woodworking

MEMORIES Eat... Sleep... Study... Workout... Repeat

FUTURE PLANS RMC (Royal Military College)

IN APPRECIATION Mckenna, Mom, Dad, Ruck (My puppy), David Goggins

LAST WORDS *"I don't stop when I'm tired. I stop when I'm done." - David Goggins*

Yannick Hillier

PRIVETT, *Servant to House Captain, Boathouse Captain*

TEAMS/FINE ARTS Rowing/ Attempting to row, Jazz Band?

MEMORIES Camp Doritos with AE, KD, RT, LC, BL, JH, LP, JP, OW, YH. Head of the Charles quad with KD, AE, ES. Helicopter Spins on the trampoline with JH. Revy with BM, WM and TM. Gourds on the beach with NH and BM. Joyra Bazelle's Mindful sessions with CBC, HR, NH and BM. Jamming to Righteous Prophets. Winterlude with NH. Grass league sessions with BM, WP, AD, MA, RC and TC. Spinning with KH, BM, WM, CBC.

FUTURE PLANS Live in a Sprinter Van. Bachelors Degree?

IN APPRECIATION RJ, BCarr, Neuf and The Gang

LAST WORDS *I hate being the nice guy*

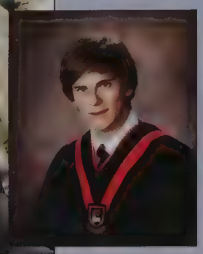

Haley Hockin

ALLARD, *Allard House Captain, SPARC, GRAD*

TEAMS/FINE ARTS Field Hockey, Theater Production, Yearbook

MEMORIES NaBoChaHa, life w AD, my <3 NH, 4 years with NK, CP, MJ, JH, dome's dudes LW, RS, SGP, KB, NK, CP, bio brothers RC, SF, WP, dorm day baby YH, BM, AD, weekends at LW's house, uni break downs with BG, UV check with CP, angels BM RC YH SF WP AD MA TC NH, spice girls SK, RF, AG, AD, failing photography NK, JH, shamrock shakes, writing these memories during math help days before the cumulative NK

FUTURE PLANS Attending Boston College in the fall

IN APPRECIATION My family, my teachers, Hank Green from CrashCourse Biology

LAST WORDS *This is nothing like Zoey 101*

Maya Hodges

MACKENZIE, *Prefect*

TEAMS/FINE ARTS Field Hockey, Volleyball, Drawing and Painting

MEMORIES A.S putting up w/ me all year, being the vanilla to my thunder. Going to spring formal w/ the hottest dates, O.A & L.U. B.V and I being everyones mom April long weekend. Waking I.S up at 7 am for Tims and chat on a Sunday. Endless memories w/ K.S in Dorm 21. Spending all of grade 11 w/ S.C and going to visit her at UBC. Some memorable Sunday walks w/ E.H. Watching Marvel movies non stop w/ F.G.

IN APPRECIATION My family and weird but wonderful friends.

LAST WORDS *Roses are red, Violetes are blue, I may be small, But I'm louder than you*

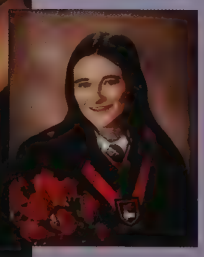

Thea Hogendoorn

ALEXANDRA, *Clothing Prefect*

TEAMS/FINE ARTS Volleyball, Rowing, Drawing and painting

MEMORIES My little sisters AS, AS, SC, & CN. Family fun w/ HB. My Alex fam MK, VP, AL, KS, TA, FK, MZ, & EH. My VB Girls. Sleepovers w/ VM. All the boys, PL, JM, BC, MP, MM, SG, BS, DM, YH, AG, LM, CW, and the rowers. The gals that got me through, AD, FH, HM, EM, KS, AM, SR, BM. My BFF's from home, AC, KG, JM, KL, MP, MR, O&E, BB, and NP. Suspended, JH, NK, MJ. My twin's KV & HH. Thanks for all the mems.

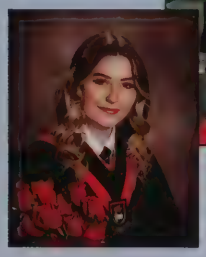

FUTURE PLANS Attending Western University for Art History.

IN APPRECIATION To, Maisy, Foug, Wis, Mr. Wood, RJ, and the Nurses, thanks for the support. I did it for Debbie.

LAST WORDS *Are you familiar with the term "Thug Life"* - Ryan Skardal

Jacqueline Holmes

MACKENZIE, *House Prefect*

TEAMS/FINE ARTS Pottery

MEMORIES meeting my best friends of 4 years, MJs town house w/ NK MJ TH EC, peer tutoring in its glory days, bush parties, suspensions, France NK, photography with NK & HH, hawaii w/ CH MS, LW, precalc w/ MM, daily trips to KT's house, new love for plants, meeting someone special, festys w NK, AG, JK, G, KD, CP, JS, BG, MG, LE, CP, weekend vic trips, whistler trips w/ NK HH AG BG SG MJ

FUTURE PLANS Live in France for a bit, be happy

IN APPRECIATION best friends & family

LAST WORDS *Be grateful, walk slow, smile a lot*

Jeremy Hounsome

ROGERS, *Wind Ensemble Captain*

TEAMS/FINE ARTS Wind Ensemble, Jazz Band

MEMORIES Long talks with GD, IG, JC, Hama, and Z. Slaps with the squadron, bumps, and freestyles. Talkin' life, and Marvel with Cole Whist. Tuesday nights, dorm fights, and everything in between. Band trips, and jam sessions, chaos with HM, MJ, and CW. Listening to music in the dorms, breaking hands on dressers, and most importantly, long drives with M.

FUTURE PLANS Become a famous musician.

IN APPRECIATION To all the friends, and the few teachers that really got me. Ms. W, Mr. Miller, Clausen, and Luna.

LAST WORDS *Whatever happens, happens; you're gonna carry that weight.*

Kirtis Hubbard

PRIVETT, *Privett Prefect, SPARC*

TEAMS/FINE ARTS Senior Hockey, Country Club Tennis, Robotics

MEMORIES Relentless behavior with the boys during Saville and Ross Cup 2018, Bubble Buds with HU, Cruises to private islands during exams with MA and SF, Tennis Provincials, Canadian Open champion with NW, Pre-Calc Wasians with BG and NK, Red Sat with BM and OP, Seeing Raccoons with BC and MM, Special worksheets, Bird, NH hosting Salt Spring, Winterlude with YH and BM, 2 phones, Shawnigan, Bleeding Blue.

FUTURE PLANS Studying business and playing hockey at Indiana

IN APPRECIATION Mom, Dad, Grandma, Grandpa, Neuf, RJ, Villa, Chaminade and all of my teachers through the years

LAST WORDS *"Today is a gift, that is why it is called the present"*

Ella Humphries

ALEXANDRA, *House Prefect, SAC, BEAT rep*

TEAMS/FINE ARTS Rowing, Volleyball, XT, Drawing & Painting

MEMORIES Surviving first year, SC. Second year AL everything. Almond Breeze fillups AL, VM. Sticky note wall throwback shower parties HC. Just Dance™ HC, LP, ABC. Rowing struggles nationals & regattas LM, ZM, EC, ABC, AC, NF, NB, MB. 9s in uncomfortable situations RC, MK, NB. FaceTime every hour of every day JP. Roof of Whittal VM. Sunday Walks MH. Entered all locked buildings AL, VM. Stained carpet ABC.

FUTURE PLANS University and then lets see what happens

IN APPRECIATION Family and Friends

LAST WORDS *The only time I set the bar low was for limbo.*

Lulu Jama

ALLARD, *Head Prefect*

TEAMS/FINE ARTS Debate and Public Speaking, a member of some sport

MEMORIES Driving around New Haven in a 15 seater van with Brybry and Kindy on a debate trip looking like the multiracial Brady Bunch. Easter weekend in Vancouver w/ MJ AHL MK JC GD IG HM JP JB DC TA LM. Sunday Tea Time - One of many weird instances with Anne H-L for the last 540 days - Lazy Sundays that we ultimately regret on Monday. Any day in Mr. Wardrop's Pre-Calc class -Tedx, that was cool

FUTURE PLANS God's plan

IN APPRECIATION To LM, MK, and TA for keeping me from DWBS, LW for being her, AHL for simply living, and the Fam Jam

LAST WORDS *I swear I'm not stupid, it's just the nerve damage*

Maya Jenner

HOPE, *Hope's Birthday Fiesta Extravaganza Prefect*

TEAMS/FINE ARTS Senior Play, Debate & MUN, Public Speaking

MEMORIES dancing on the field. every time mr bryant said something that could result in a potential lawsuit against him. striking like great greta herself. hearing "you eat potstickers everyday" while im making my potstickers everyday. peer pressuring my muslim friends to eat pork. leila not knowing how to wear heels. my friends (,: my heart goes out to all the casualties ive caused in the mosh pit. Screen reader support enabled.

FUTURE PLANS probably rich and famous

IN APPRECIATION hm.jp.lm.mb.ah.mh.bg.nk.gd.cw.ig.jc.lj.mk.mz.ch.mf.dm.im.ck.lu.sc. jb.rm.nb.zl.ta forever in my heart

LAST WORDS *third time's a charm*

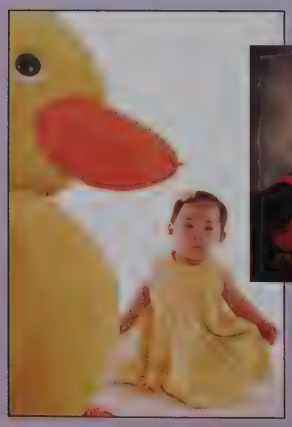

Sumin Kang

ALLARD, *Allard House Prefect*

TEAMS/FINE ARTS Pottery, Art Foundations, Photography, Tennis

MEMORIES late nights with S.L & G.L, spending a fortune on sushi with A.E & G.L, counselling sessions with 2G. always missing sign ins. Easter with S.H, food from L.W. 2nd floor bathroom always being locked. snow days. napping with G.L. punching war with P.C. somehow getting into uni and Grad.

FUTURE PLANS University of Toronto, travelling, more school?

IN APPRECIATION Mom, Dad, my friends, my teachers and netflix

LAST WORDS *thank u, next*

Marie Karekezi

ALEXANDRA, *Co-Interhouse Captain, Prefect*

TEAMS/FINE ARTS Senior Tennis Team, Theatre Production

MEMORIES Vancouver (sunset beach) with LJ, HM, CW, MJ, GD, IG, AHL, JP, JC, LM, and TA. Whistler with SC, MJ, and LU. Dying of laughter with TA, MZ, AL, and VP. Having the best time of my life with OG squad. Triple rainbow with VP. Trips with MJ and HM. Bathroom breaks with AS, HM, and MJ. Slapping the grade 9's all night long.

FUTURE PLANS Attending Monsters University

IN APPRECIATION Thanks to LM, TA, and LJ from keeping me away from DWBS. Mother, father, and my amazing siblings.

LAST WORDS *"Let me drive the boat" - Kodak Black*

Rasul Kazhimuratov

WHITTALL, *Discipline Prefect*

TEAMS/FINE ARTS 3D Pottery. Advanced potter. tennis player

MEMORIES PUBG with the boys

FUTURE PLANS UofT

IN APPRECIATION to my parents

LAST WORDS *you don't want to wrestle me*

Fiona Kelly

ALEXANDRA, *ast. house captain, SPARC rep, yoga co-captain*

TEAMS/FINE ARTS Debate/Model United Nations, Senior Play, Dance

MEMORIES g12 rooming with BEST FRIENDS (MK, TA, MZ, AL,VP), beyoncé with MK & VP, brockhampton with AL & MZ, being in chem with TA & AH, LEGO movie 2 in Whistler, Jankasaurus with pals, yoga with MB & OV, physics getting way too hard (go magnets!), productive?spares, g11 with LN & TG, neighbours with TA & MZ & MK, Shanghai and Yellowknife with TG, Greece and New York with debate pals. A thank you to all :)

FUTURE PLANS university with Sunil (oh wait nvm)

IN APPRECIATION D block spare (Sunil, Lucas), Jaylynn, Lulu, family, teachers and friends

LAST WORDS *I'm not mad!*

Nadia Kendall

HOPE, *Grad Class President, Privett prefect of Hope*

TEAMS/FINE ARTS Field Hockey, photojournalism

MEMORIES all events that took place at Maya's townhouse, festivals w JK, JH, AG, BG, JS, LE, CP & Gooch, bubble buds w MP, SM, OV, JG & MJ, chew w CP at LW's, Photography w JH & HH, Gender benders w BC, business boomin in Whistler, laying in BG and AG's time, flipped finds, all trips at school, grad council, my MC's @ airband 2019, Van w BG, AG, SM, DD, MM, BC, & OV, campout 2019

FUTURE PLANS To be somewhere in Australia

IN APPRECIATION good friends, my family, and Sooke, BC

LAST WORDS *That was the longest sleepover ever*

Téa Kleinschmidt MACKENZIE, *Co-Day Student Prefect*

TEAMS/FINE ARTS D&P captain,Co-Rugby captain,Varsity Volleyball,

MEMORIES Every day with My girls- Dorm 26 and a ½,(Cuddles w/HF,HO,BM)(IR),Winning Inter-house comps with Mack Ellis #1.Long talks in mack foyer. Working hard in rugby, Vancouver trips with volleyball. The og's MK,VC,KS,JP,RF,AS,CC,MG.Art history trips MG, AM, 3 years of crazy regattas, April,29, 2017.The Pottery studio. Rusties dates on art days, and 3rd term sunny fields. Day student room-JO,MR,RB,JH.

FUTURE PLANS Attending UVIC for visual arts.

IN APPRECIATION my family, all friends and teachers

LAST WORDS *Becoming myself was a journey. learn, live, and adjust I love you all.*

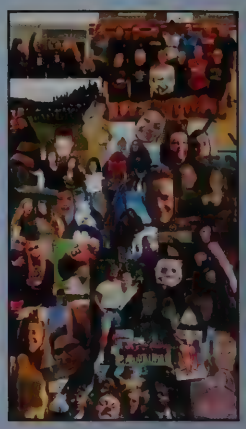

Caden Koontz

WHITTALL, *SAC/SPARC Rep, (not) Player-Coach of GL V-ball.*

TEAMS/FINE ARTS Soccer, Rugby, Rec. Ball, Musical, Debate.

MEMORIES The Good Place (and tons of good times) with JO. Having RK at Brentwood! SWEATing with CW, SA and AH. Rec. ball w/ OA, LU, SC, IS and VD. Judo highlights with SC. Learning the 2K controls w/ OA. The Bio Song w/ LU. Bumbershoot w/ AC. Crazy for You w/ HS, JS, FG, CO and AC. Socials 10/ Poly. 11/ Comp. Gov w/ Mr. Wismer.

FUTURE PLANS Georgetown SFS and going from there!

IN APPRECIATION My parents, Rosie, Isaac, Jemma, friends, Whittall House, Mr. Wismer and Pele.

LAST WORDS Chiefs SB LIV Champs?

Molly Kortzman

ALLARD, *Allard Ast House Captain: Joy, SPARC Rep, CP*

TEAMS/FINE ARTS Varsity Volleyball, Beach Volleyball, Yearbook

MEMORIES Arguing with TG and JB over dinners and puzzles, Mary Poppins and Mini cupcakes with MHL and AHL, movie nights with RM and SK but we only gossip and never watch movies, priv open with TG in G10, every practice and tourney with the volleyball girls, impromptu haircuts with jack jack, 8 years with LJ <3, Cali with TK LBJ JP OO RFR WP CC, Last night in G10 with TG

FUTURE PLANS we'll just have to uh, see how it goes...

IN APPRECIATION All nurses especially Nurse Decker, Mum & Dad, Foug, Ms Whitney, Mr Cowie, Mrs Carr and Mr Smith

LAST WORDS *I always hear Molly coming before I see her - Madame Hall*

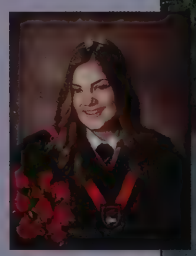

Robbie Krysl

WHITTALL, *Theatre Production, Photography*

TEAMS/FINE ARTS Theatre Production and Photography

MEMORIES G12 Dorm 18 w/LA, G12 With the boys, Big Bros, A535, G9 w/FS,LM, Musical x4, Swaziland w/NA, London Tour w/DA,KA,TR, Photography w/EBD,PF,AL, Manitoba Jokes in Calc, Open house video, late night cooking, Cast Party, B Block Spares, Sleep-ins, Theatre With DA,VR,TR,KA,LA, Game nights with WB,TR,LA,FB, Secret Santa poems, Dons Runs w/TR,LA,FB, Saturday Night Grilling, Late night talks with EBD,LA,AL

FUTURE PLANS University for Computer Science, Film production

IN APPRECIATION Mom and Dad, Don, Fletcher, Mr. Luna, Widemairer, Wolinski, Laundry and Kitchen Staff

LAST WORDS *Where're we going? To the north pole of course! This is the Polar Express!*

Yuma Kuga

ALLARD, *Photography Captain, SAC Executive, BEAT Rep*

TEAMS/FINE ARTS Tennis, Photography, Drawing&Painting, Peer tutor

MEMORIES Rooming w JB for 3 yrs, Tofino trip w MN, Big White, Regatta2K18 fireworks w AE NF LA SK, bRueberry, Sushi & congee w HO, Tennis w ML LW RB LL LB SS Marci, Chem help w OA, Spicy challenge w GL, MHC w HW, PS & Desmos, AT w SP & my geek squad, RS's Ohayogozaimasu & Yuma-chang, TG's shoes, First bump w CK, Assassin w IS, MK's slushy, My babies TT KD AH JA AM, and every moment w my ALLARD girls <3

FUTURE PLANS Claremont McKenna College

IN APPRECIATION My family, my friends, RJ, RDR, OA, HW, SP, MM, PS and my best roomie JB

LAST WORDS *Congraduations to all! - I didn't misspell it, but finally learned a pun ;)*

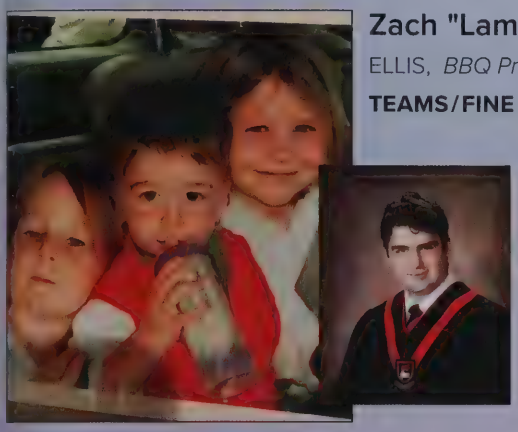

Zach "Lambo" Lambert

ELLIS, *BBQ Prefect, Clothing Prefect*

TEAMS/FINE ARTS First IV Rugby, Art Foundations, Woodworking

MEMORIES You are never the same after you lose a loved one. Thank you to my house parents, brothers in my house and on the rugby team. Especially Mr Felix for your time, your patience and your unwavering support.

FUTURE PLANS Live a beautiful life and relax on my boat.

IN APPRECIATION Thank you for everyone who gave me courage Mr Felix, Mr Wismer, Mr T, my parents and my sister Ali

LAST WORDS *If you don't learn from your mistakes, then they become regrets. John Cena*

Anastasiia Lapatina

HOPE, *Wings prefect*

TEAMS/FINE ARTS SDebate, Advanced Dance

MEMORIES Stargazing with ZT, Thursday with RK, veggies with NK, crying with MB, kartoshka & korotyshka, powder with OL, Paul's study, questionable taste in men with EL, Slava Chan, Sarah Wolinsky or the only reason I got through high school, cookie break with RK, Vancouver with MS and BS, Sunday photography, rainbow cake with ZT, Bruises with AC, boiii, best friend SS, night walks to the beach, LP.

IN APPRECIATION Mr.Bryant, Mr.Collis, Mr.Wismer -- I wouldn't be who I am without you.

LAST WORDS *Only if there are angels in your head will you ever, possibly, see one.*

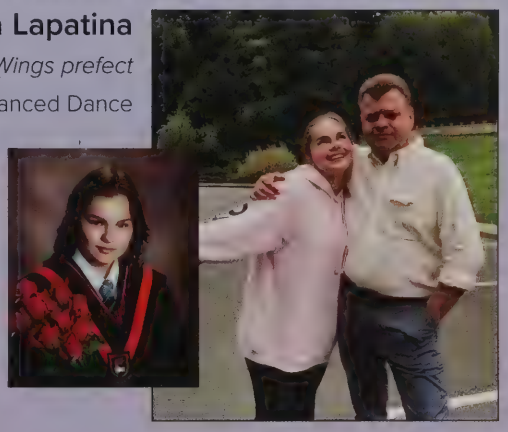

April Lavigne

ALEXANDRA, *Tuck Prefect*

TEAMS/FINE ARTS Rowing, Dance, WWS Musical

MEMORIES G10: Slappin' ores, St. Cat's hit me hard, debbie put me in my place, 98%GMS LP, HC, AG. G11: JB gbuddy, river rapid tubing, MZ, TA, VP, FK, MK, EH, I all love so much. G12: CP winded me, BH lined up my chakras, van's remedies, got keys to unlock every door, Lit's inner, EH everything, SB tradition, driving with VP. That damn couch.

FUTURE PLANS like hell do I know

IN APPRECIATION Mom, Dad, DEBBIE, Lonnie, Langer, Mr. Thompson, Mr. Flynn, Maisy, Collis, Widenmaier, BM12

LAST WORDS *I did it all, and never got busted once.*

Long Le

PRIVETT, *House Outing Prefect*

TEAMS/FINE ARTS Tennis, Guitar Ensemble, and Composition Rock Band

MEMORIES Tennis provincials. one of the most well bonded team, Comp. Rock Band performances, Chili cook off, Holding boats crew C, Charity work day

FUTURE PLANS Computer Science

IN APPRECIATION I would like to thank all my family and friends who took me on this journey with me.

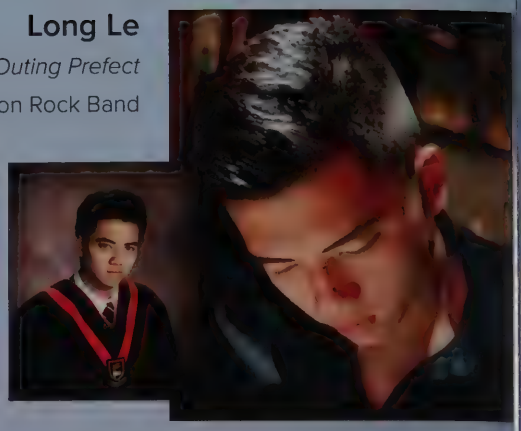

Grace Liang

MACKENZIE, *Humanities Prefect*

TEAMS/FINE ARTS Drawing and Painting, Rock Climbing

MEMORIES Watching fireworks with YK, SK, JB during regatta, sister showers with IB, having my slave ML cook for me and do my manicure, summer and breaks with ML and MY, Mr Bryant's AP chem, watching impractical jokers with JB, spring formal with ML, IB, MY, SV, meditating & trying to find peace within myself (but failing) with my fave AA, listening to the bracket bracket song with AN

FUTURE PLANS Travel, learn how to cook, get a dog

IN APPRECIATION Grandma, Mom & Dad, Robert, brothers Matt & Pete, friends & boyfriend, teachers

LAST WORDS *Please don't say hi to me after grad, I've moved on.*

Michael Liu

ROGERS, *MUN Captain SPARC Rep*

TEAMS/FINE ARTS First XV Rugby

MEMORIES Saturday Nights wit MT, EL, OW, CP, JG, RK, BA, MY, SF tour wit my boys, school trips, Van nights wit VP, RK, RU, Third term grind, TTs wit the boys, and all the countless good times with GL.

FUTURE PLANS I'll try not to disappoint

IN APPRECIATION To all my friends you know who you are, to my family, thank you and I love you all

LAST WORDS *I hate it when I'm making a milkshake all the boys show up in my yard*

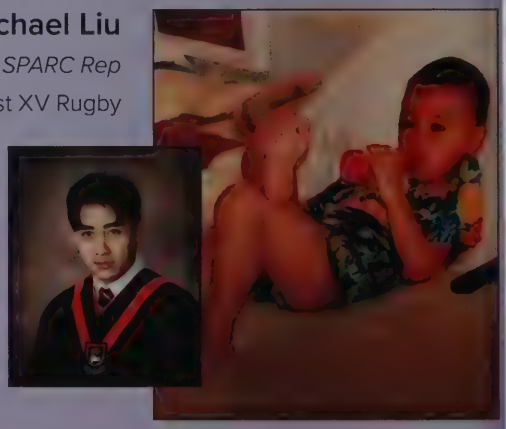

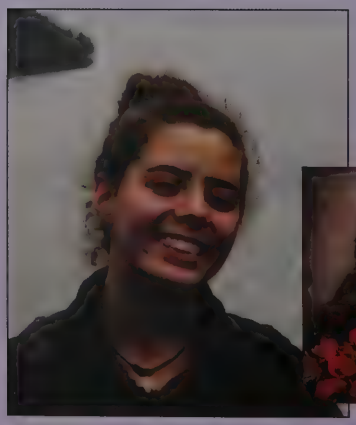

Eme Lorente

HOPE, *Hope House Health Prefect*

TEAMS/FINE ARTS Outdoor Pursuits, Debate and Model UN

MEMORIES BAMOOOO, DiFIDoFI, MY BIFE (We're too dumb together) Cow Best Friend, Benj and Bacc, My Crippled Child, The smell of subway 1 am bedtime "Bad Weather Doesn't exist Just Poor Clothing"-DN, Movie with Sav cried over a dragon "DO A BARREL ROLL"-JN, Same Questionable Taste In Man as AL. Pretty much every ODP camping trip "Are you Pio's sister, you guys are completely different" "Your family is weird"

FUTURE PLANS Anahuac University, Med school

IN APPRECIATION To Pio for no reason KH for being my mom DN for keeping me alive NB for the advice JN for the vines

LAST WORDS *"Can you just, get a braincell" -Zoe Tucker*

Ben MacDonald

PRIVETT, *Privett House Captain, Senior Boys Soccer Captain*

TEAMS/FINE ARTS Varsity Soccer, Varsity Hockey

MEMORIES Weekly drives with GFR, Tough love from SG CP GFR WN NM BC, Soccer provincials x2, Mourning gourds with NH YH, Salt Spring, Hanging bed with BC, Formal x2 with VC, A Block spare lunch with AD, Slopes in the sun @ Washy with VC AD WP YH NH, Footy with my mates/ strip sewy BC MA KH YH NH, Miss my dorm 1 cuties, Dorm Day Baby HH AD YH, Baths in Allard YH, Bunk Squad, Grass veebs, Angels.

FUTURE PLANS Kinesiology and Soccer at Queen's

IN APPRECIATION Mom and Dad, Will and Tom, Neuf, RJ, WB, MB and the Priv Boys.

LAST WORDS *Wait, what colour is this?*

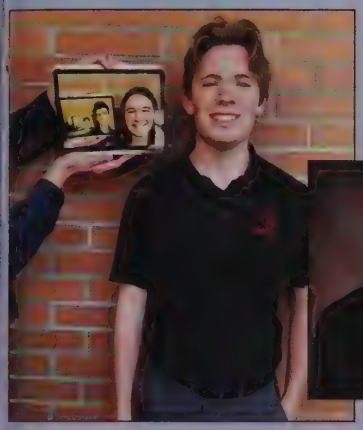

Cliff MacFarlane

ROGERS, *Assistant Field hockey Captain Maintenance prefect*

TEAMS/FINE ARTS *Soccer/feildhockey,Media Production/stage n screen*

MEMORIES Being subbed on for my first ever soccer match in Grade 10 on the Boys B team by coach Brown. Making my first "film" in grade 9 with Alex Culberson called "chase scene".

FUTURE PLANS Film

IN APPRECIATION Mrs. Whitney, Mr. Cowie Tommy(soccer coach) for being the best advisors, coachs, and teachers.

LAST WORDS *"the only time I set the bar low is for limbo?"- Michael Scott*

Mathieu Macneill

ELLIS, *Ellis SAC rep, Ellis Birthday Prefect*

TEAMS/FINE ARTS Senior Hockey team, Golf Competitive team

MEMORIES Late nights with S.M and J.B, "Don't stop the rock" with C.H, Losing streak with the Senior Hockey team, Sham-wow Infomercials with P.Q, Terrible jokes from J.E, Whistler with D.W, J.B, S.M, O.V, A.O, and lastly all the good times with the boys in Ellis.

FUTURE PLANS Prolly

IN APPRECIATION I appreciate you

LAST WORDS *"If no one comes back from the future to stop you, how bad can it be"-shred*

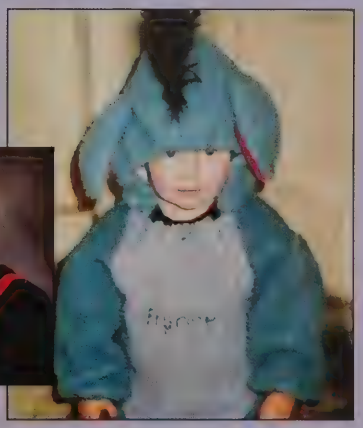

Michelle MacPherson

ALLARD, *Senior Mentor, Lifeguard, Grad Council, SPARC*

TEAMS/FINE ARTS Advance dance, B volleyball team, weight training

MEMORIES Winterlude, February mid-term, chilling on Mrs Reynolds boat with BV, getting concussed for the fourth time, grass volleyball, chem help, having a class meeting before Mr Snow arrived to decide what questions will distract him from teaching chem, bottom floor ross, my diffuser, noodles with TG, decorating stockings with TG for christmas, LJ distracting us from doing prep, April 26th 2019, airband.

FUTURE PLANS Attend University of Edinburgh The Royal Dick Vet

IN APPRECIATION My family and friends

LAST WORDS *"I'm not superstitious but I am a little stitious." - Michael Scott*

Jean-Louw Malherbe

WHITTALL, *Peer Counsellor*

TEAMS/FINE ARTS SPARC, 3D Art & Sculp, HB Pottery, Art Foundations

MEMORIES All the sincere care and understanding I've received from current and past teachers, staff and faculty, the support I've received from my fellow Brentonians most notably my closest friends that continued to lift my spirits when I couldn't, finding peace when I played the piano and taking Brentwood's bull by the horns whenever I got the chance.

FUTURE PLANS Attend university for engineering.

IN APPRECIATION Everyone that helped me strive and push forward; my teachers, friends, the staff, and faculty.

LAST WORDS *"Everybody has to be a little lucky, I think." -Christopher Walken*

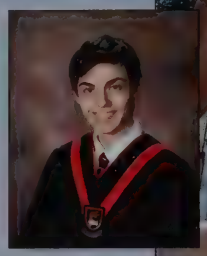

Hala Manai

HOPE, *Travel Prefect, Member of the SAC Executive*

TEAMS/FINE ARTS Theatre Production

MEMORIES Marie there for me since day 1, Spares with Maya, Spending every minute of everyday with Jessi, Hanging out with friends in Ross, Lying on the field, Taking polaroids with my friends, Hala and Bronte time after prep, Boots, Hanging out on the field in grade 10 with NK, KH, HH, MJ, LC, Deep talks with CW, Cinnamon Toast Crunch

FUTURE PLANS Discover my passion and become rich in the process

IN APPRECIATION MY FAMILY, JP, MJ, MK, MB, BG, LM, LJ, GD, IG, AH, MH, DC, DO, TA, SM, CW, DA, MW, NB, MD,PC, ALLAH

LAST WORDS *"I am not happy with your spending habits" - My Dad*

Emma Mandziuk

HOPE *Public Speaking Captain, SAC Exec., Arts Prefect*

TEAMS/FINE ARTS Debate/MUN/Public Speaking, Senior Play, 1st XI

MEMORIES Here's to hours in the studio/my real home with John Luna, an iconic drag debut as Micheal Banks, adventures with CW, fun photo-shoots with the girls, on-stage spitsistering with CO, a telepathic/astrological/ookie-spookie connection with MB and JS, Greece, New York, Winnipeg, a Connecticut ghetto, etc. with debate nerds, Mom, and Dad, and always being on time for sign-in and in my proper uniform

FUTURE PLANS Life at Tufts to the soundtrack of Amy Winehouse

IN APPRECIATION Hadfield and Bath, LUNA, Rodrigues, MacInnis and Bryant, the parents, and the best granny ever

LAST WORDS *A person's a person, no matter how small. - Dr. Seuss*

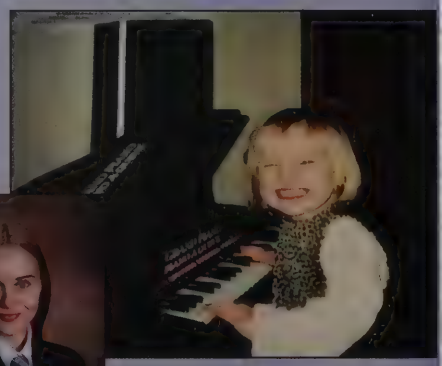

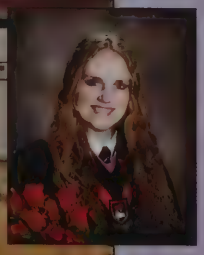

Brylee Martin

HOPE, *ASL Club Founder, Prefect,Daystud Mom, SPARC/Grad*

TEAMS/FINE ARTS Field Hockey Ast Capt, Rugby Momager, 3D Art Capt

MEMORIES Rugby, ARG FH & SCR HI tour, BE, AL, ZT, ZP, R in R, 3rd at 7s, HC, NF windw esc, Whislter, JW, LJL, Jms Bond, airband, MB red sat, bball, Van 7s GK, JB tsu, Towsk, NI Srv trip, ABC, AO, MO, LBN blkout, dnc atmpt, GM bday, Señior Studs, ASL Club, MRU w LC, OA, AC, G10s, Bed Time, RX, AM, Snr Play, CO time, NB, OL, FH Provies, rugby H20 girls, GOT PC BH, Dspare w mom, DM vic visits, CCMLMAJHTCOAG

FUTURE PLANS Spend my life helping people and giving back

IN APPRECIATION LANNERS, DAD, SIS, BRO, PCOLLS, FEFE, COWIE, KH, MD, COY, SI, EW, SNOW, LC, UNIC,HC, CAF STAFF, AL12

LAST WORDS *Brooklyn 99 Season 1 Episode 17 Seconds 0:41-0:46*

Bilel Matmti

PRIVETT, *Maintenance Prefect*

TEAMS/FINE ARTS Soccer, Tennis, Theater Production, Pottery

MEMORIES Enjoying spending time with my brothers.

FUTURE PLANS attending university for business.

IN APPRECIATION My family, the boys, $ir Cartier, and anybody who supported me.

LAST WORDS *All these diamonds on my teeth, I had to smile.*

Venetia Mavromihalis

ALEXANDRA *Head Nark, Clothing Prefect*

TEAMS/FINE ARTS Rowing, Swimming,Field Hockey,Weight Training, Art

MEMORIES Disturbing the peace w KS,fountain shenanigans,car theft,VEBO,looking for trouble AW SM,climbing roofs EH,Saturday squa,1am cab calls CC,chased by a homeless man,"the lights r so loud" KS WP,T2 swims,da boyz ,hunting for AL w EH,planning NYC future w Shayna,"Whats this?" IW,"gotta keep it in the family", FrieddieMercury<3 WP,SLS;),skipping school for Mexico,wedding HU,Uvic baddiez,Coachella(sorry)Future Plans Meet Taylor Swift

FUTURE PLANS Idk become famous or something

IN APPRECIATION Big man upstairs,MamaMavro,BFFS,Ms.MacInnis,Ms.Coy,Ms.Coull,Ms. Pettit,Maisy,Mrs.Felix,Mrs&Mr.Warner

LAST WORDS *My eyes are up here*

Zoe McDougall

HOPE, *Boathouse Captain*

TEAMS/FINE ARTS Rowing

MEMORIES Mornings on the water with the girls. YOWO. Going for a flip with KOB. Travelling with CO. Cali with the team. Theatre Dress with MB. Jose with NB. Regatta rooming and midterms with EDC. Snakes down under and Macca's runs with LM. Memes and sleep talking with PH. Many laughs and smiles with my forever friends :)

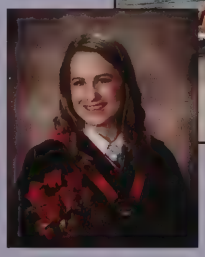

FUTURE PLANS Rowing the boat at University of Minnesota

IN APPRECIATION my coaches, my teachers, my friends and my wonderful family.

LAST WORDS *School is like a 2k, you can only truly appreciate the work once it's over.*

Graeme McKay

ROGERS, *Intrahouse prefect of Rogers*

TEAMS/FINE ARTS 1st 15 rugby, Advanced Rockband, Guitar Ensemble

MEMORIES One of my fondest memories is watching one of my classmates accidentally set fire to a sink in chemistry class. I am still not completely sure how he did it.

FUTURE PLANS Study at UBCO and eventually give nursing a try.

IN APPRECIATION I would like to thank my family, my friends, my dog, and the people of Epic Games.

LAST WORDS *I've had fun here but I am looking forward to moving on to somewhere new.*

Matt Mcnally

ELLIS, *Interhouse captain*

TEAMS/FINE ARTS Rugby, Pottery, theatre pro

MEMORIES M OV JB AO JG, DM FV NH AL WN. ES. JH NK CP BG. SL

FUTURE PLANS Take a nap

IN APPRECIATION The parents, Mr Wismer, Mr McCarthy, RJ

LAST WORDS *Just say yes*

Leila Mégevand

HOPE, *Interhouse Captain, Co-captain of girl's tennis*

TEAMS/FINE ARTS Tennis, Basketball, Debate

MEMORIES Hanging out with my friends

FUTURE PLANS Get a job

IN APPRECIATION Friends and Family

LAST WORDS *Peace*

Sebastian Miranda Cerda

ELLIS, *Ellis House Captain*

TEAMS/FINE ARTS Soccer, Squash, and Sr Rugby 1st XV's

MEMORIES The Bubble Buds "incident" NK, JG, OV & MP. Weights AH, LM, MM & JB. Ancestral Drawings MP, LM, DD & DG. Smells like alcohol gentlemen LM & MP. Late nights KMM & JB. Whis and Van LM, AT, MP, MM, DG, AH, DD, BG, NK & AG. Jump on the glass AH & JB. Campout Club BM, NH, MM, AH & DD. Going hard at Provincial 7's. Tier 2 7's BC & SF. The Council. Family CP & BG. Mystery Inc. BG, NK & AG. BLG YATBTTHTM.

FUTURE PLANS President of Mexico

IN APPRECIATION Laurel Calhoun, D'Orazio and Mr. Wismer

LAST WORDS *Peaked in high school*

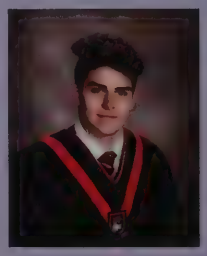

Liam Mitchell

WHITTALL, *Interhouse Captain*

TEAMS/FINE ARTS Brentwood Rugby 1st XV, Theatre Pro

MEMORIES Room shenanigans with LP, DD, CW. JB's birthday, Mexico spring break with SM, JB and DD. Pants d in the cafeteria MP AH JB SM DD. Ancestral in whistler with MP, SM, DG. Cowie's boys, the Dirty Verbal and BDT. "This way is faster" with SM MP. bio 12 meatus with AH MP. Car rides and days with VD, second term slog on b field, ruggers with the lads. Always getting caught with MP.

FUTURE PLANS Attend University

IN APPRECIATION The Whittall boys, VD, family and all the teachers that helped me through

LAST WORDS *You boys want some pancakes?*

Lily Moen

HOPE, *Hope House Homies Prefect*

TEAMS/FINE ARTS Rowing, Rehab and Theatre Pro

MEMORIES Constantly being confused as sisters, country road trips and mcdanks with ZM. Weird dream debriefs, late night chats and crashing into buoys with EDAC. Early mornings with ABC, BM, SJ, NF. Getting lost in Montreal with CO, sushi with MB and sharing a fear of alarm clocks with PH. Psych struggles with EH and NC. Being in rowing, then rehab, then rowing and back to rehab. YOWO with NB, ZM and EDAC

FUTURE PLANS Sports Science at the University of Bath

IN APPRECIATION My family, Ms Sage, Ms Scheck, Hope Staff

LAST WORDS *I came to rip fat ergos, instead I ripped my ACL*

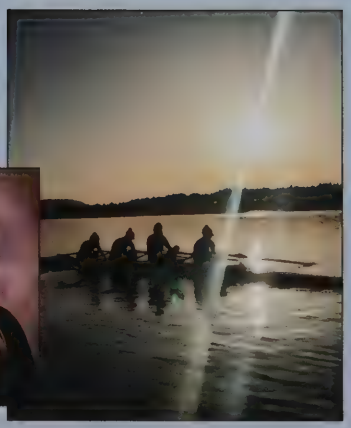

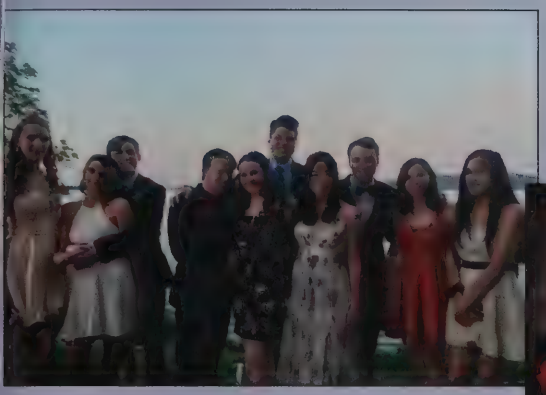

Caitlin Moreland

HOPE, *Day Student Prefect in Hope House*

TEAMS/FINE ARTS Musical, Dance, Jiu Jitsu

MEMORIES Any day spent with the crew is a memory and a half

FUTURE PLANS Fine arts at University of Toronto

IN APPRECIATION Shout out to all my friends who got me through this year <3 you guys are my rocks

LAST WORDS *If highschool's soup, then I was a fork.*

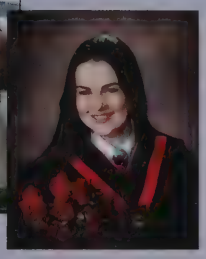

Anna Murekatete

ALEXANDRA, *Alex House Birthday Prefect and SAC rep*

TEAMS/FINE ARTS Senior Play, Art Foundations, and Public Speaking

MEMORIES Alex Open House 2018, Twin Day 2018, Ellis Open House 2018, Photoshoot with Amy N, Genevieve P. and Emily S, Big Little Sister bonding in Alex house, Ms. Wolinsky's math class, Airband 2019, and Senior Play 2019!

FUTURE PLANS Fashion Design at George Brown College

IN APPRECIATION My supportive family, teachers, my house parents, and friends.

LAST WORDS *It's nice to be important, but it's more important to be nice!*

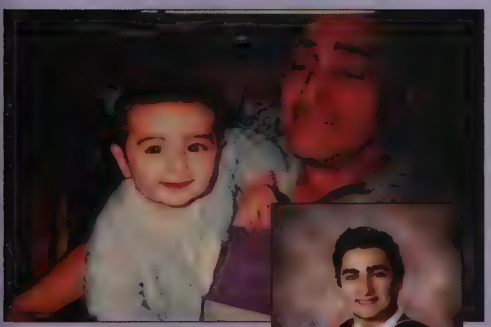

Hadi Nassereldine

ELLIS, *Laundry Prefect, Squash Captain*

TEAMS/FINE ARTS Hockey, Squash, Robotics, Woodwork, Pottery

MEMORIES Anything to do with the Ellis Boys, especially The Council. Late night cuddles with DW, KM, SM, MM, JB. Weekend leave with DW, KM, AB, AO, OV, HU, AC. Pillow talks with DW, ZA, JO, KM, AB, OV, ZL. Uni Tour. Midterm

FUTURE PLANS I'll see where life takes me

IN APPRECIATION My Family. The Boys. The Council. Mr.Sullivan, Mr.Wismer, Mr.Barrett. DW, HU, KM, OV, ZA, JD

LAST WORDS *"Started from the bottom now we here" - Drake*

I got 5 more minutes of sleep

Jemma O'Malley

MACKENZIE, *1st XI Field Hockey Captain, Day Student Prefect*

TEAMS/FINE ARTS 1st XI Field Hockey, Debate, Brentwood Broadcasting

MEMORIES 5 years of figuring it out with MR, sunshine and smiles with CK, soccer in the day student room with TK, HF, and MR, piano room with DC, My Favourite Murder and environmental chats with HF, Leaf rides with BO and LO, field hockey with AP, CN, and KO, TEDx with GC, the library.

FUTURE PLANS International Development at McGill

IN APPRECIATION Mom, Dad, Liam, Ben, friends, my puppies

LAST WORDS *Say something.*

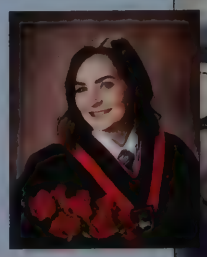

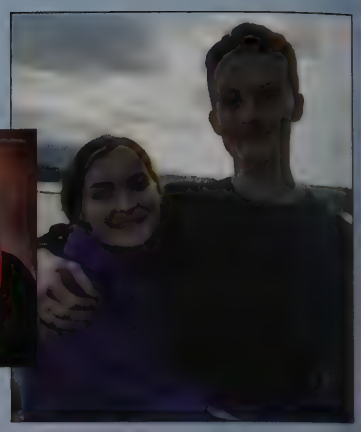

Chloe Oldland

HOPE, *Musical captain, Senior Play co-captain*

TEAMS/FINE ARTS Musical, Senior Play, SPARC

MEMORIES Late night talks with PH, roaming Thrifties and being an egg with MB, getting lost in Montreal with LM, "Sunday morning runs" with EFDC, movie nights with NB, contemplating the meaning of life with EM, country singing with ZM prep visits with KM, working real hard on human geo with RT, watching bad tv with SG, bedtime sing songs with SH and RA, ketchup with LF, and of course writing silly songs.

FUTURE PLANS Theatre at University of the Arts London

IN APPRECIATION My awesome parents, brother and sister, Ms. Hall and Mr. Robinson.

LAST WORDS *When in doubt, step touch it out*

Haruka Onishi

MACKENZIE, *Mack House Prefect*

TEAMS/FINE ARTS Cross Training, 3D Pottery, Art Fundation

MEMORIES Every minute w/ dorm 26 beans - HF, BM, TK, VD, MG. Transferring into dorm 26 right before Christmas. Life in dorm 1. Going to bed at 12 pm with HF on the night before a test. Going uptown w/ML. Every 3 days @sushi w/ my other half Japanese, YK. Calc table w/ smart ladies. The first and the last California rowing trip in gr.10. Every conversation that I've had w/ Mr. Brentwood.

FUTURE PLANS Going back to Japan and attending a university.

IN APPRECIATION My family, Friends, Mr. Allpress, Ms. Cheung, Ms. Sage, and Ms. Whitney

LAST WORDS *The time will come, and you will know.*

Vladislav Pak

ROGERS, *Travel Prefect*

TEAMS/FINE ARTS Rugby

MEMORIES Brentwood College made me a better person and connected me with people whom I can rely on for a lifetime.

FUTURE PLANS University

IN APPRECIATION My friends who helped me to go through Brentwood.

LAST WORDS *See you at the top of the Forbes list. - AP&CO*

Chantal Pavlis

MACKENZIE, *Co-Captain of Mackenzie House,Vice Grad President*

TEAMS/FINE ARTS Co-Captain of Hand Built Pottery, Year Book

MEMORIES Mack House!!! Checking the UV with H.H, May Red Saturday at L.W house, Rooming with R.C, Swaziland Service Trip, 3rd term yoga with N.K and B.G, H.H breaking my nose in cross-training, Third wheeling J.H in grade 9, Lake Cowichan with B.G and B.C.

FUTURE PLANS Work internationally as a teacher

IN APPRECIATION Yoanne, Bry Dog, NaBoChaHa, Ms Cheung and The Learning Centre

LAST WORDS *Everything is mandatory*

Jessica Pawlovich

HOPE, *Defaulter Prefect*

TEAMS/FINE ARTS Theatre Production

MEMORIES Don't have many if you know what I mean

FUTURE PLANS Become a ranch dressing expert

IN APPRECIATION Fam jam, Don Armitage and the creator of Cheddar Jalapeño Cheetos

LAST WORDS *I love Fang Sun, winter has come, 32F*

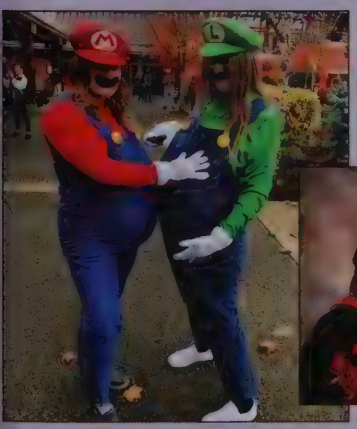

Lindsey Penner

ALLARD, *Travel Prefect, BEAT Rep, Resident Neat Freak*

TEAMS/FINE ARTS Cross Training, Rowing, Photography, Pottery

MEMORIES Mama duck yelling at our junior quad at six in the morning. Late night Dons runs with my lobster and SV. Getting called out at assembly by BP. Near death experiences on my way to Duncan with HC. Hours of just dance sessions with EH, AL, HC and ABC. Horror movie nights with the roomie AE. Flipping our double 5cm from the dock. Hypothermia at EL Regatta. Sprints with AA. Being an honorary Alex girl.

FUTURE PLANS BKin at UofA, then figure out life and be happy

IN APPRECIATION To all the people that got me here and kept me going <3

LAST WORDS *Ya Mr. Patel, we are going to the same university.*

Matthew Percillier-McDougall

ROGERS, *Beat Rep, Coach, that's about it really.*

TEAMS/FINE ARTS Rugby, Theatre Production, Drawing and Painting.

MEMORIES Ancestral drawings in the dark with SM LM DG. Smells like alcohol, gentlemen with SM LM. How can you break into your own house with CB LM. Trifecta splash BC CB. Coach P baby. I can call the cops for this MF. Meatus lads LM AH. I don't wanna take my shirt off, thanks JC.

FUTURE PLANS Not sure, going with the flow.

IN APPRECIATION Thank you to all whom I've shared a laugh with, adios amigos.

LAST WORDS *No, my name is not Will.*

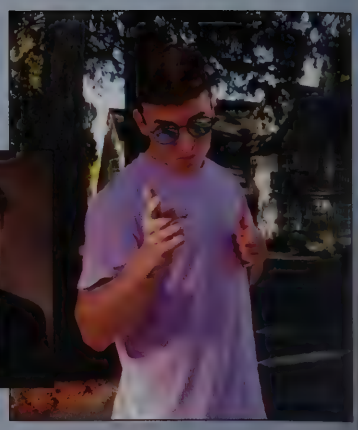

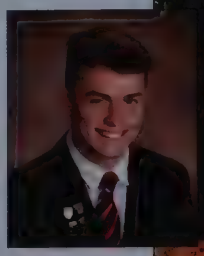

Liam Philipp

WHITTALL, Assistant house captain, Pottery Captain

TEAMS/FINE ARTS Tennis, Debate

MEMORIES Room 24, Whittall House, Vic trip 2018, Harbon Carbonate, Breakout with DD, skating with RH, writing essays with CW, World Cup with DG, tests with the Whittall boys, the legends Sahil and Chao, Kears Ticking, a couple chairs by a stream, and a black box.

FUTURE PLANS Computer Science at UVIC

IN APPRECIATION My Mom, my Dad, spares, passion orange guava juice, those big bags of cookies from Thrifties

LAST WORDS *We had homework?*

Willemijn Poelen

ALEXANDRA *Alex House Captain, Girls Soccer Captain*

TEAMS/FINE ARTS Volleyball, Soccer, Pottery, Theatre Production

MEMORIES Bamfield with RC, SF, HH, Ski trip with AD, RC, BM, YH, NH, Soccer with RFR, AD, SF, RC, JL, JNG, Easter with RFR, the angels, Formal with SC, grass volleyball, dance parties with VM, Disneyland with VM, adventures with SF, TC, sitting on the field with SK, RM, MK

FUTURE PLANS Queens University

IN APPRECIATION Family, Friends, my roommate, Maisy, and Foug

LAST WORDS *What do you mean no Christmas music till December*

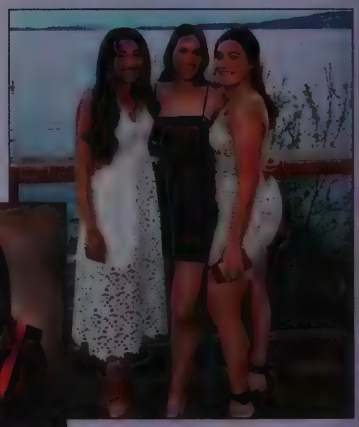

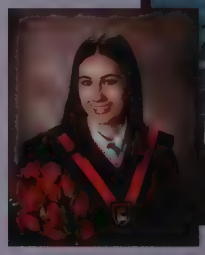

Valerie Pringle

ALEXANDRA, *Co-Interhouse Captain, Prefect*

TEAMS/FINE ARTS Dance, Cross-Training

MEMORIES Day one with TA, hallway naps, The Laugh with MK TA FK KS, many more laughs with the same crew + AL and MZ, Van weekends, escape room with MK, Little Ants, knee slaps, Buzzfeed: Unsolved MK TA, Sunday adventures MZ AL FK//TA, double rainbow!!! @ MK, Beyonce with MK and FK = first time doing yard work! Marie lost her backpack at Starbucks but the jellyfish at the aquarium were still mind blowing.

FUTURE PLANS live my life.

IN APPRECIATION Momma, Father, Willy, Long-Er, Maisy, Ms. Blake, Best Friends and the couch in Dorm 420 <3

Hannah Putterill

MACKENZIE

TEAMS/FINE ARTS Yearbook team and theatre production team

MEMORIES Daily feuds with Kirstie Yuen. Late night convos with Aranza. Having to put up with Maya Hodges camping out in my room 90% of the day (pretty sure she thinks she's my second roommate).

FUTURE PLANS Becoming a Doctor of Veterinary Medicine

IN APPRECIATION Shout out to Don Armitage for never judging our teenage stories

LAST WORDS "You can take a breather, but you don't give up" - Dr Pol

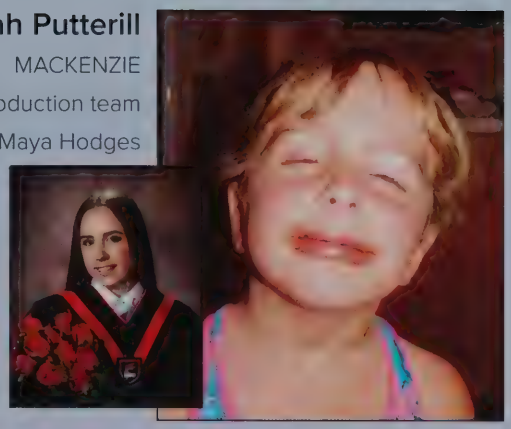

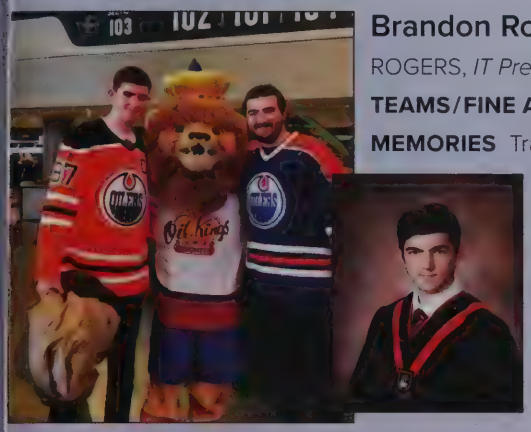

Brandon Robbins

ROGERS, *IT Prefect*

TEAMS/FINE ARTS Ice Hockey Goalie, Theatre Pro

MEMORIES Travis Robbins, Luke Androski, Showcase hockey game, House football, Snow Classics, Term 3 Field hockey, Vancouver trips with hockey team

FUTURE PLANS Physio, Selling my couch -find me if you want it

IN APPRECIATION Mr Snow, Tom Shadlock, Ms Whitney, All my teachers

LAST WORDS *Chihuahuas are not real dogs, change my mind*

Grady Robson

PRIVETT, *Day Student Prefect, SPARC Rep, Grad Council*

TEAMS/FINE ARTS Musical, Drawing and Painting, Jiu Jitsu

MEMORIES Anything with the crew: KT, FH, CM, NC, WW, JJ, HJ, SR, TC

FUTURE PLANS Urban Planning at UofA, living life being tall

IN APPRECIATION Neuf, Wolinsky, Doehler, Mannion, Widenmier, PK, Mme. Hall, McCarthy, the crew, my family

LAST WORDS *"True friends stab you in the front" - Oscar Wilde*

Maria Rossouw

MACKENZIE, *Assistant Head Prefect for Arts, Strings Captain*

TEAMS/FINE ARTS String Ensemble, ArtFoundation, Volleyball, Soccer

MEMORIES Adventures in Duncan and singing in the car with GA. Crying and laughing with TK, HF, and JO. Trying to survive life and the day student room with JO. KC with TK and HF. Visits to Vic to see KM. Chats, cards, and drives with RL. P being my rock. Growing up and playing music with BR. Walks with S. Days with JH.

FUTURE PLANS Studying Psychology at UBC

IN APPRECIATION My mom and dad, Ben, Auntie J, my friends, HV, WP, GG, my cats, Sally

LAST WORDS *Grow through what you go through*

Aranza Sanchez Gallegos

MACKENZIE, *Mackenzie Prefect*

TEAMS/FINE ARTS Studio Art, Drawing and painting and Field Hockey

MEMORIES" Okay, so sorry to cut dinner short, but Maya and I are going to peal out, okay? Okay. OK!" M.H all our trips, smiles, ilysm. A.H all those long chats, jokes, fights? And McNeill dates. H.P couldn't have asked for a better roomie. L.U tb to when I truly believed you hated me. O.A credits for unsuccessful seeds, sorry bro. A.C making plans w/ you is a hard thing to do bud. J.B, te extraño.

IN APPRECIATION The boys: I don't know have much to say, rather than I love you and sometimes hate you 2999.

LAST WORDS *What can I tell you? I'm ESL.*

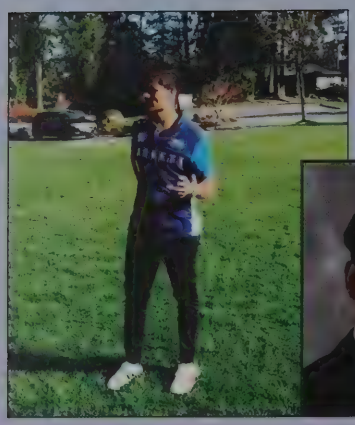

Bhavjit Sandhu

PRIVETT, *Birthday Prefect*

TEAMS/FINE ARTS Tennis Senior Team

MEMORIES "Spending all days with Slava Chan"."Playing tennis with the team". "Being nagged by Mr Warner every class". "Making fun of Long Leee when I was bored"."Hanging out with the Privett boys". "Getting Life lessons from Anastasiia" "Being in the Gym alone" " Sunday dates with Pasha B." "Being thrown around by Jose G in grade 11"

FUTURE PLANS Taking a gap year, travelling

IN APPRECIATION In appreciation of my parents, my teachers, my housparents and the staff

LAST WORDS *Told you, Dad, I won't fail high school*

Samuel Segovia

ELLIS, *Jazz Band Captain, Ellis House Prefect*

TEAMS/FINE ARTS Tennis Team, Jazz Ensemble, Competitive Robotics

MEMORIES Amazingly fun game nights with Zoe (Jewel), weird but hilarious moments with Eme ('Let's play Mi Mi'), Super Smash Bros. with my Benj and Jean-Louw, Robotics trip to Vancouver with the Crew, NOT starting fires with Sarah, shouting with Will, ODP days with the People (you know who you are), Tennis times with Long and Hayley, Jazz Quartet with Ben R., Ben S. and Jeremy, 'No Princess no', BAMOOOOO

FUTURE PLANS Engineer, Jazz Performing, Rock Climbing

IN APPRECIATION To my friends, thank you for everything. I couldn't have asked for anything better than you.

LAST WORDS *You know how much sleep I didn't get? ALL OF IT!*

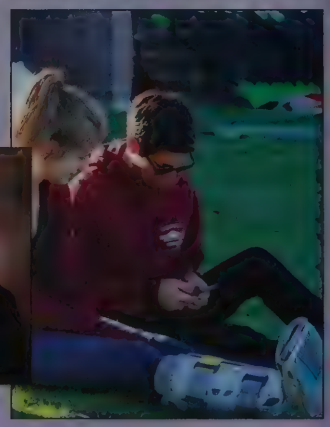

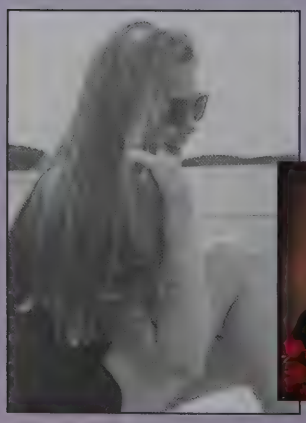

Emily Shaw

ALLARD, *Allard Prefect (Day Student - Jr.)*

TEAMS/FINE ARTS Photography, wind ensemble and yoga

MEMORIES Volunteering at Regatta, sleepovers, going uptown for coffee, swimming at the docks after studying all day, field hockey, writing 12, "concussion blues" & mermaid adventures... among others :)

FUTURE PLANS UVic

IN APPRECIATION my family (both blood and bwood)

LAST WORDS *"Don't stress, just do your best"*

Kady Singh

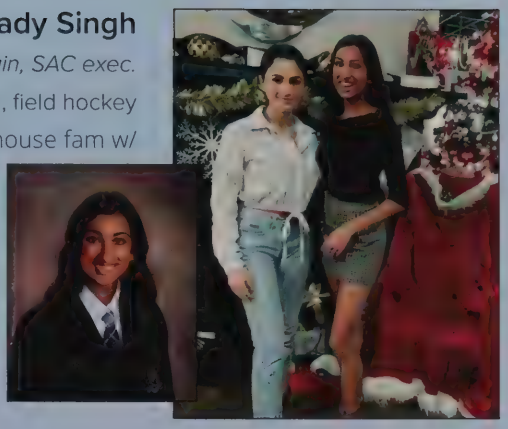

ALEXANDRA, *Day Stud and Art Foundations captain, SAC exec.*

TEAMS/FINE ARTS Art foundations, field hockey

MEMORIES Grade 8 w QMS girls JO, MR, and KM. Grade 9 w/ CHS, MR, MF, and RB. Alex house fam w/ VP, MF, and TA. Grade 10 little ants AE, TA, and VP. Grade 11 w/ VP, late night chem study sesh, cast crash both years w/ VP, VM, and MK. Roommates w/ VP and AL. Grade 12, beach breaks and life talks w/ RB. Easter break w/ MB. Random shenanigans, Vancouver and Mexico w/ VM. All random laughs in Alex house.

FUTURE PLANS UBC

IN APPRECIATION To my loving mom, supportive teachers, my dad, Ms. Mais and myself. VM + RB

LAST WORDS *"I'm from Day Student..." If you know, you know.*

Kristyn Skorey

MACKENZIE, *Public Speaking Captain, SPARC Rep*

TEAMS/FINE ARTS Volleyball, Public Speaking, Debate

MEMORIES waking up every morning next to MH & dorm 21, vball with RC WP RF TK JP MK, my soulmate AM, all my maintenance coworkers, PR with AM, TT, RC, SF, WP and AD, SS, GOT & eating every meal w FG, 8 boys and a step dad, vanderhoof, california, VM & the lights, UBC & TRU, JP is on kitchen, crying at least once a week with AM, only making good choices with MH & FG, delilah, the fish hatchery & JN

FUTURE PLANS BComm at UBC Sauder

IN APPRECIATION Mom, Jason, and Foug

LAST WORDS *If you can't be good, be good at it*

Darcy Smith

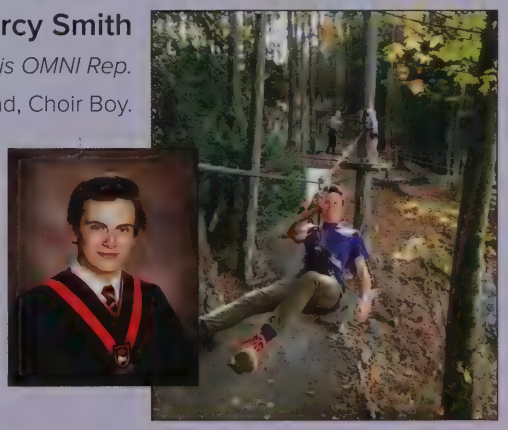

ELLIS, *Ellis SPARC Rep, SPARC OMNI Rep, Ellis OMNI Rep.*

TEAMS/FINE ARTS Climbing, ODP, Musical Lead, Choir Boy.

MEMORIES Being a tiny Grade 8, and the growth I've undergone since then. Rowing in Newport Beach USA and St Catherines. Long, fun sessions at the climbing gym. The loving people of Belize. Canoeing in Algonquin Park on the ODP exchange. Good times in Grade 10 with Nicholas Pfaff and Samuel Segovia. Bridget Madigan finding out who my cousin is. Fun times in Musical like "What Causes That?" and "The Rumble".

FUTURE PLANS UVic. Stay open to opportunities. Climb a V10.

IN APPRECIATION To Mom, Dad, Grandpa, Brian and Colin, and the rest of the family. Not to be forgotten, is coffee.

LAST WORDS *"Beware if you don't behave!" -A crazy guy from Haida Gwaii.*

Benjamin Stephenson

ROGERS, *3rd Term Field Hockey Captain, Birthday prefect*

TEAMS/FINE ARTS Rock Band, Orchestra, Jazz Band, Hockey and Squash

MEMORIES Ms Whitney beating me, Luke Androski playing Riptide on his ukulele in grade 9, Performing with all my different bands/groups, Playing X-Box instead of studying, Henry Lambert and I waking each other up at 1 in the morning, Ian Grabher and Grant Dillard putting cheese in Nick Camerons bed.

FUTURE PLANS Go to St FX and study Psychology.

IN APPRECIATION Ms Whitney for being a great advisor for 4 years, my parents or something, My friends

LAST WORDS *These have been the best 6 years of my life.*

Isaac Stevens

ROGERS, *Assistant to the Assistant House Captain*

TEAMS/FINE ARTS Soccer Hockey Rec Ball Guitar Ensemble Sculpture

MEMORIES Soccer tournaments, Bus rides to hockey, S.C Eating it, then L.U getting caught at Winterlude, Fifa with the lads, Al Ahli vs. Liverpool, Tims run with M.H @7 AM on Sunday, BC Level field hockey, Ski Weekends, FHCW, being late for breakfast, Airband, Prolly, Getting comfy with Wyatt, 8:12 showers with L.U, B.VO almost drowning in the hot tub, Grass volleyball, Locked doors

FUTURE PLANS Yes

IN APPRECIATION Jack, for waking me up every morning, and the acute fear of failure for getting me through the day

LAST WORDS *I love deadlines. I like the whooshing sound they make as they fly by.*

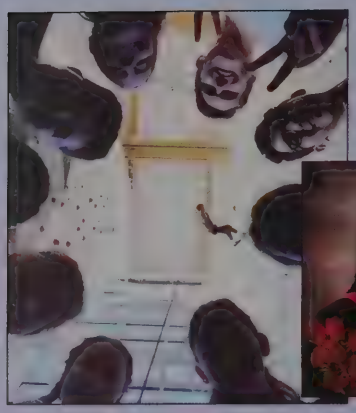

Zoe Tucker

HOPE, *Head of IT Council, Robotics Captain*

TEAMS/FINE ARTS Robotics, AP Studio, Sculpture

MEMORIES One VERY emotional but memorable visit to the playground with Nastya. Failing miserably at video games with Sammy (*cough cough* he has no life). Battle of the spoons with Sarah (yes I won). So very many random talks with Jean. TOO MANY idiotic memories with Eme (worst Bife ever). So many beautiful camping trips and ridiculous suppers with my favourite people. I'm really gonna miss you guys.

FUTURE PLANS 3D animation and continued outdoor adventures

IN APPRECIATION To my family for bringing me here, and to my friends for making me feel at home.

LAST WORDS *"I have like, 3." -Eme Lorente*

Haden Umdenstock

ELLIS, *Assistant Captain of Ice Hockey InterHouse Captain*

TEAMS/FINE ARTS Brentwood Varsity Ice Hockey

MEMORIES Jordan Belfort with the boys, Bubble Buds with KH, Late night convos with VM, Lunches w KH, MA, BC, team pre-workout supplier, Roast Sessions with MM, Chats with MS, Prep with JB and SM, 4/23 Stephanie M

FUTURE PLANS College Hockey at University of Oklahoma

IN APPRECIATION Mom & Dad, Mr. Wismer, Coach Shadlock and Coach Robinson

LAST WORDS *If you aint first, you're last - Ricky Bobby*

Lucas Ursprung

ROGERS, *Rec Ball Captain, B-team Captain, Alpha, SAC exec*

TEAMS/FINE ARTS Thanks for letting me go to art school Mom and Dad

MEMORIES I have amnesia but this is what people tell me is worth noting: Lego 2 movie, montreal just assuming its worth noting, Beautiful British Columbia, being asked to formal*2, Alex's house, dorm 27, lawnmower, Finding Fynn's twin in english class.

FUTURE PLANS This was the plan all along.

IN APPRECIATION Ope Adelasoye..... les trois mouse My Family

LAST WORDS *Roses are Red,*

Violets are blue,

Im esl, still smarter then you..

Vanessa Van Decker

MACKENZIE, *TEDx Organizer/Physics Olympics Team Lead/Prefect*

TEAMS/FINE ARTS Whitewater Kayaking, Competitive Robotics

MEMORIES ILiving it up with Bridget, Awesomeness with Arianna, Whistler, Banff, laughing with The Chickens, Hanging out with Haruks, T.K., Hayley bird, Marta and Bridge, Cranking out Clepsydras, Chem Help with Mr. Snow, Rejigging in Robotics until it worked, kayaking and climbing with the best people, Cryk Fest, Incredible Sunday brunch with Misty, Ms. Lawrence's wise counsel, Mr. Queen's kindness.

FUTURE PLANS Engineering

IN APPRECIATION Mr. Johnston for believing in me. My family.

LAST WORDS *There's a million things I haven't done, just you wait.- Lin-Manuel Miranda*

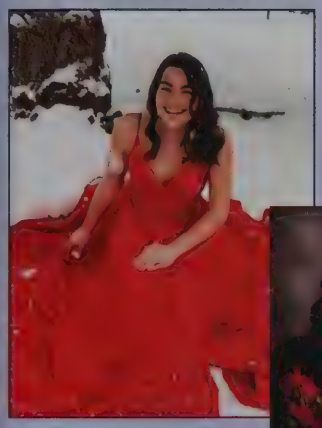

Birkley Van Oostrom

ALLARD, *Allard Yearbook Prefect, Grad Council, SAC*

TEAMS/FINE ARTS Pottery, Drawing & Painting, Sr Volleyball

MEMORIES Airband, my snowball ditching me for other recreational activities, swimming w Ms R + MM, convincing MM Ms Carr installed a camera in the clock to spy on people, Winterlude 2019, Foote washroom, never paying attention in a single class w MH, grass vball, coming last in every interhouse event, that one time I went to the gym w RV, almost drowning in LA's hottub, Easter break 2019, day stud room.

FUTURE PLANS buy a lottery ticket and hope for the best

IN APPRECIATION my friends and family for the love and support

LAST WORDS *I don't know how to pay my bills, but thank God I know how to solve for x*

Omkar Varma

ELLIS, *Yoga Captain, Ellis Service & Grad Council Prefect*

TEAMS/FINE ARTS Photography, Woodworking, Pottery

MEMORIES Learning how to tie a tie w Dad. Morning Primal drives w Mom. On the field @ HKIS w the Freshest Men. Vibin' w/ TB & EB. Good Fridays @ Sunnys w EB, PK, TS, PL, JS, DB, JB, JE, WW, SV, MD. Manhattan P2 w MD, JS. Every sushi meal & every time on the field w MM, NK, SM, JB, BG, CP, HH, AG. Late Ellis nights w AO, MM, NH, LL, DM, FV, WN, NW, DW, HN, JG, JB, SM, AT. All the good times w my boys: RV, IV, VV.

FUTURE PLANS to open a noodle shop

IN APPRECIATION my family most of all. my boys from back home. my family at bwood. the relationships yet to be made

LAST WORDS *"We need, in every community, a group of angelic troublemakers" - B. Rustin*

Sanjana Verma

ALEXANDRA, *OMNI Prefect, SPARC Member*

TEAMS/FINE ARTS Field Hockey Team, Dance, Musical Theatre, Acting

MEMORIES Snowball fights with Camryn. Going to Rusties with Daniel. Sharing Polo with Marghe. Getting scolded by Ms. Mais in her Jamaican accent. In-House Breakfast with my Alex girls. Tanning with my best friends near the docks. Mill Bay Sushi. Late night endeavors with V. Facetiming the monkey. The Warner's. Law class with Bryant. Tina Nails. Eggs Benny. Senior prep with Lindsey. Kady Singh

FUTURE PLANS I plan to pursue Law at UBC.

IN APPRECIATION Sonya Jakos. Eileen Mais. Nurse Asha. Mom and Dad. Neil Bryant. Dadaji.

LAST WORDS *There's no such thing as Chai Tea or Naan Bread. It's just Chai and Naan.* ॐ

Hannah Vincent

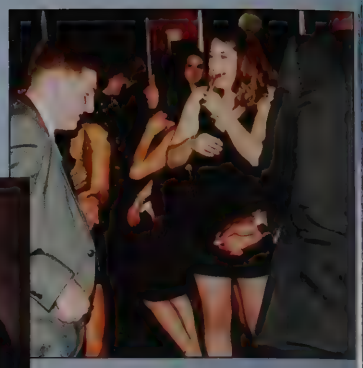

MACKENZIE, *SPARC Rep (peer to peer education), Prefect*

TEAMS/FINE ARTS Field Hockey, Rugby, Dance, Debate, MUN, Dance

MEMORIES Mono, fire alarm x2, skipping school to go to Cali, my sisters :') MM and MC, sad boi hours w/ LC, sundowning w/SM, babysitting HU, all-nighters w/LC, Bunch w/AO, Snowball w/ LC and BM, Thanksgiving w/AO, LC and FS, Human Geo w/CP, JB, DW and AB, Airband w/GC, FG, JP, MS, CN, HF, FH and BM, prep parties w/MM and MC, Formal w/AO and BA, Provies w/MJ, AHL and MB, Mack fams w/my fav twins AP and EP

FUTURE PLANS Pursue a career in International Law

IN APPRECIATION My family, Cheung, Coy, Ms. Als, Nurse Decker, Nurse Christina, Ms. MacInnis, and my Mack family!

LAST WORDS *#choosetoleave*

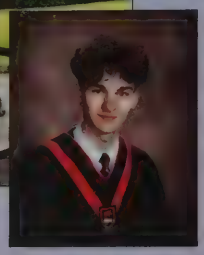

Cale Ward

WHITTALL, *Sparc Rep, Sexual Health Prefect*

TEAMS/FINE ARTS Sr. Hockey,Professional country club tennis player

MEMORIES Uptown Trips with L.P, D.D. C+D all night with L.P, D.D. Grad 2018. Halo with O.G., S.A. Chel and Fifa with M.P., L.P, L.M, D.D. Me and V.D. annoying C.W. and A.H. late at night. The many variations of Room 24. Big Bros. Writing Essays every day with L.P. Uptown Trips. Grade 11 English Provincial. Prep run with D.D. Megabed D.D.

FUTURE PLANS Going into sciences at uvic or oil, we'll see

IN APPRECIATION My Momma

LAST WORDS *What are they gonna do, test us all?*

Omar Wehbe

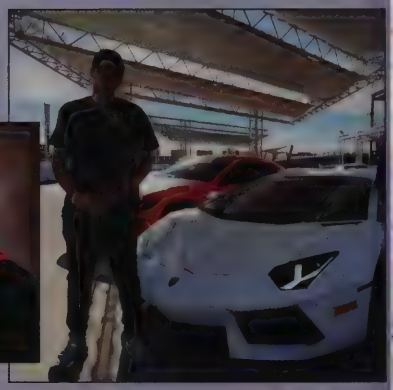

ROGERS, *House Clothing Prefect*

TEAMS/FINE ARTS Brazillian Jiu Jitsu, Golf, Theatre production

MEMORIES Good times making memories with the guys in the house as well as creating bonds with people from all over the world. Working the musical both years I've been here, and the memories that came with them. And now I can move on to the next stage of my life with the people I finished this journey with.

FUTURE PLANS Dentistry at the University of Alberta.

IN APPRECIATION My parents, The real ones, and Mr. Snow

LAST WORDS *I'm a senior, but I stay fresh man.*

Nouhad Wehbe

ALLARD, *Clothing Prefect, Birthday Prefect*

TEAMS/FINE ARTS Rowing, Rugby, Debate, Theatre Production

MEMORIES Grade 11 with KS, ES, TZ, EH, SA, MT, MTC, SC, FRA, FF, Sr. Girls Rowing. Grade 12 with MTC, MT, CC, DW, RW, SR, NF, HN, DC, Sr. Girls Rugby. Orientation, Snowball/Spring Formal, Debate Tournaments, Uni Tour, Musical. Late nights with KS/ES/EH/MT/CC. Early Mornings with Crew/Team.

FUTURE PLANS Law, Travelling, Exploring.

IN APPRECIATION My lovely parents, and my best friend who's also my brother, Omar.

LAST WORDS *If movies have taught me anything, the real fun begins now.*

William Weirmier

WHITTALL, *Intermediate Rock band Captain*

TEAMS/FINE ARTS Composition/ Intermediate Rock Band, Musical, ODP

MEMORIES Thinking I was cool because I made it on to the big stage, that one time in grade 10 when I was almost fit, deciding that ODP was better than rowing, writing a song about McDonald's, joining musical for the meme and meeting some amazing people along the way.

FUTURE PLANS Just trying not to die.

IN APPRECIATION My Family, friends, coaches, and Sunday Brunch

LAST WORDS *I once wanted to be a doctor, but now I want to be a mechanic... Weird.*

Daniel Wheaton

ELLIS, *Boathouse Captain, Laundry & Grad Prefect*

TEAMS/FINE ARTS Hockey Team, Golf Team, Musical Lifer

MEMORIES Late night talks with HN, OV, HU, MM, AB, ZL, ZA. Whistler with AB, MM, AO, OV. Ski days off/on campus. Midterm in Sask with AB, HN. Uni tour with NW, HN, OV, MM, NB, BD. Free styling with OV, HN, HU

FUTURE PLANS Uni — Business — Retire

IN APPRECIATION My parents, Mr. Sullivan, Mr. Wismer, Brandon D'Orazio

LAST WORDS *Swipe up to get iced up*

Cole Whist

WHITTALL, *Unofficial boyfriend to many*

TEAMS/FINE ARTS Illustrator, 2D Artist, Theatre Production

MEMORIES Learning to be lightskin and going to Phoenix w/ AH, arguing w/ VD, SA, CK. Talking about Spider-Man & laughing w/ JH, getting "the Big W" with the Whittall boys. Mad Libs, podcasts & movie marathons w/ MJ. Polar, Van & deep talks w/ MZ. Screaming at VM. Ignoring AW, EW, IW. My wives: HM, JP, MK, MB, LJ. Whistler & The Keg w/ MJ, SC, LU, MK. Being bullied by LW & WH.

FUTURE PLANS I'm pursuing Visual Arts. you tell me.

IN APPRECIATION Mom, Dad, O'Malley, Stan Lee and Bill Finger

LAST WORDS *"haha shut up deadpool haha go draw spiderman or something" - everybody*

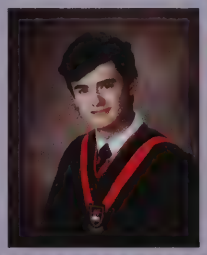

Lindsay Winship

ALLARD, *IH Captain, Grad rep, Asst Field Hockey Captain*

TEAMS/FINE ARTS Varsity Field Hockey, Hockey, and Rugby, Pottery

MEMORIES dorm 21 w/ HH AD, house parties w/ the girls CP HH NK JH BG, lake days w/ CP BC and twins, endless love/hate for LJ<3, Cabo w/ HK, storage room shenanigans HH AHL MHL, bus rides w/ DO, bodes babes and domes dudes, provies roady to WL, beach drives w/ RB, quarry w/ MMP LM, berta w/ CP, sunfest 2018, late night DQ runs w/ MR, earning the name "Winchip" at fh provies, ending an era in Kelowna

FUTURE PLANS SOCIAL SCIENCES AT UVIC

IN APPRECIATION My parents, my friends, NR and Foug

LAST WORDS *Oh the things you can find if you don't stay behind*

Tyler Witham

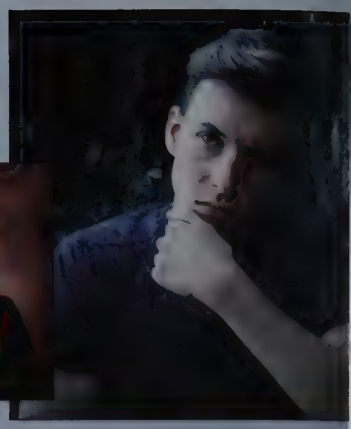

PRIVETT, *OMNI prefect, SPARC, First Aid Prefect*

TEAMS/FINE ARTS Musical, Vocal Ensemble, Cross Country Team

MEMORIES This year has been a year for truly discovering myself and exploring my capabilities. Every day spent on this campus was memorable and unique.

FUTURE PLANS Social Sciences at UVic.

IN APPRECIATION To my Mother, Stepfather, Grandmother, Lorna, Mrs Felix, Mr Neufeld and Ms Wolinsky.

LAST WORDS 泰勒在哪里?

Hazel Woodbridge

MACKENZIE, *OMNI Captain, Slam Poetry Captain*

TEAMS/FINE ARTS Adv. Dance, Musical, Studio Art, Theatre Pro

MEMORIES Backstage banter with Don, Being bullied by Collis, Nicaragua, Luke and Will singing Mr.Brightside, Ferrari eating whole chickens, Everyone either thinking I am a Wheaton or I'm dating one, "hahahaha I like gay people".

FUTURE PLANS Eventually, I hope to do municipal policing in Vic

IN APPRECIATION Don Armitage, Mr.Luna, Ms.Blake, and Ms.Widenmaier, for helping make my dreams come true, I love you

LAST WORDS *I'm not scared to be seen, I make no apologies, this is me! - TGS*

Josh Yanowitz

PRIVETT, *Leader of the Dungeons and Dragons club.*

TEAMS/FINE ARTS String Ensemble and Brentwood Robotics.

MEMORIES Arguing with Mr. Neufeld over whether or not the Earth is flat or if Jupiter Ascending is a good movie, hanging out with friends on lazy Sundays, staring out at the sunset on Mill Bay, and the relief of passing out after a long day at school are all things that I'll never forget

Marc Yoon

ROGERS, *Rogers House Grad Prefect*

TEAMS/FINE ARTS Debate & Model UN, Theatre Pro, Senior Soccer

MEMORIES My favourite memory in Brentwood will always be returning from a break, meeting my friends, and talking about all the fun and crazy things that happened over break. Although I was very far from my home, the people I became close to made it feel like I always had a place here. I will always miss this community I had the privilege of becoming a part of.

FUTURE PLANS University of Toronto faculty of Arts and Sciences

IN APPRECIATION Thank you to my friends for making my life in this tiny stranded island bearable

LAST WORDS *Brentwood really taught me that I can survive anything with enough patience*

Marquita Zollmann

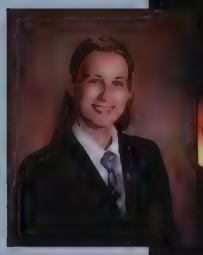

ALEXANDRA, *SPARC Captain, Art Foundations co-captain*

TEAMS/FINE ARTS Debate, MUN, senior 1st XI rehab

MEMORIES Waking up to TA for three years, the couch in dorm 20, Sunday adventures and grilled cheese with VP, knee slaps with MK and AL, FK rice milk dreams. Polar, ferries, and the bridge with CW. AM's unreal playlists for perfect days, greek vinegar & new haven motels, snoop dog and yoncé crafts. Saucy snacks w/ SK, DO, YH, JP. NB being offensive. Sunsets at gov docks.

FUTURE PLANS Varsity Bee Farming at UBC

IN APPRECIATION Gwyneth, my parents, Maisy, Ms. MacInnis, Best Friends™, CW, AM, AP, SA

LAST WORDS *"You're my family and I love you, but you're all terrible" - Gene Belcher*

Ettore Zuffa

WHITTALL, *House Prefect*

TEAMS/FINE ARTS Senior Rugby, BoatHouse, Debate

MEMORIES Dogs on Saturday night with the boys in the house, geopolitics discussions with SA, lunches with LB, CGAP classes, cooking pasta for RK, LA, DG and SA, swimming in the Ocean with the Rugby lads, sleep-ins, the fabulous Regatta weekend, English 12 with JG, SM, AA, MG, being too loud at late hours in the house, Sunday's brunch, Easter break with CK, always being late and Buongiornos by BA.

FUTURE PLANS Going back to Europe to study Politics

IN APPRECIATION Mamma & Babbo, Mrs Coull, Mr Wismer, Mrs Pettit, Mr. Amiel and all the fantastic people I met in the school.

LAST WORDS *The point is... "Viagiar descanta, ma se ti parti mona te torni mona."*

Grade Eight

This year's Grade 8 class might have been a small group, but they had a large impact on the Brentwood community. Firmly embedding themselves in arts, sports and academic events, these enthusiastic young people embodied the tripartite philosophy of the school.

Experiential learning is at the heart of our Grade 8 experience and we started off the year fully embracing this concept. We began our journey at Camp Thunderbird. Archery, canoeing, orienteering, and campfire songs were among the many activities we embarked on in this outdoor wonderland. After this intensive experience, bonds were created and we were ready to start off our year long academic journey on a positive note.

Through the fall the 8s had the opportunity to spelunk their way through Horne Lake Caves, educate the community on different cultures of the world in our Night of the Notables event, and sing and dance their way through a production of Jungle Book Kids.

The colder winter months may have looked gloomy, but our spirits remained high. The SMUS leadership conference emphasized how we can be leaders in a digital world. We learned to play guitars and ukuleles to perform a lovely rendition of "Home" by Phil Phillips, and holiday activities involving gingerbread decorating solidified friendships with our Alexander School kindergarten buddies.

Spring brought us outdoors again as boat holders for the Brentwood Regatta, swinging through the trees at Wildplay, and camping and biking up at Skutz Falls.

During all three terms, in conjunction with all the fun we seemed to have, we also managed to get down to the business of school. Important skills were practiced like time management, organization, self-advocacy, assessment preparation and mindfulness training. Competitions and tournaments in all areas of the school benefitted from the talents of their Grade 8 participants.

Much thanks goes out to all the teachers and staff who supported this band of happy souls. The biggest thanks, however, goes to the students themselves who made this journey so memorable.

Ms Amanda Ramundi

From the Bowels of the Bunch

(top row) Mr Thompson & the 8s embrace rowing; Jack Doehler & Merlin Nelson share a Thunderbird laugh *(next row)* Christine Lee, Lochlan Kapuscinski & Brooklyn Foerster enjoy a sunny paddle; finding the light in the Horne Lake caves *(third row)* Ella Stone takes her first strokes; Miranda Navarro Perez, Lucas Maj, Dylan Gage & Ms Ramundi experiment on the beach; Joshua Brennan roosts for a meal *(bottom row)* Lucas Maj, Skye Murdoch & Christine Lee scavenge the campus for clues; Isabelle Dias, Skye Murdoch & Caleigh Hedquist-Marshall are feline happy on Halloween; Jensa Napier-Ganley & Jayden Lust prepare for a paddle at Thunderbird.

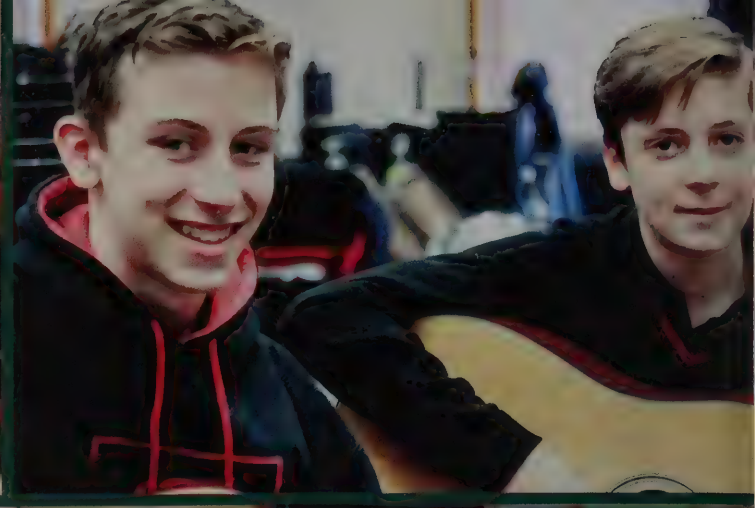

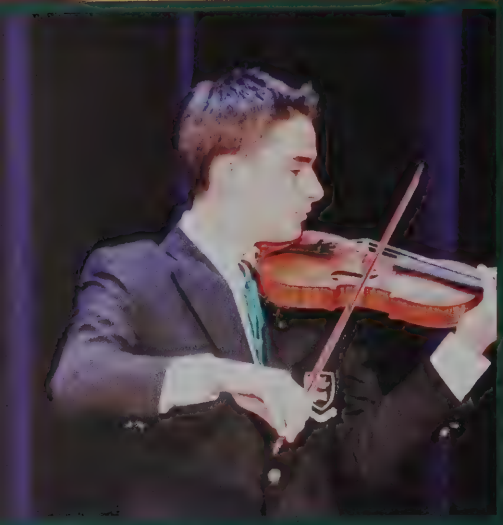

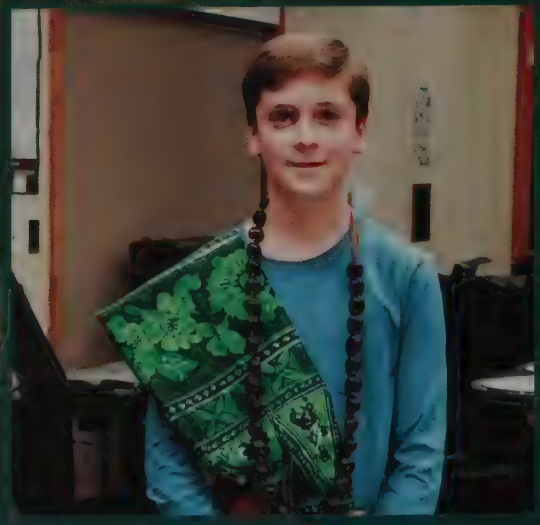

Great Eights

(top row) Bridget Burton & Brooklyn Foerster get to work; Merlin Nelson & Aidan Atkins at the concert *(next row)* Jonah Miller plays at Assembly; Aidan Atkins in costume; Caleigh Hedquist-Marshall & Skye Murdoch lean into their work *(third row)* Youki Imai enjoys settling in; Jensa Napier-Ganley hits the wall (bottom row) Noah Hamarsha on the start dock of Regatta; Ella Descoteau; Jack Doehler, Merlin Nelson, Ty Dahlstrom & Dylan Gage

(next page)

Jayden Lust, Noah Hamarsha, Alex Edwardson & Lochlan Kapuscinski; Lily Cochrane; Christine Lee, Brooklyn Foerster, Isabelle Dias & Caleigh Hedquist-Marshall at the SMUS leadership conference

Grade Eight Students

Atkins, Aidan
Brennan, Joshua
Burton, Bridget
Cochrane, Lily
Dahlstrom, Ty
Descoteau, Ella

Dias, Isabelle
Doeher, Jack
Edwardson, Alexander
Foerster, Brooklyn
Gage, Dlyan
Hamarsha, Noah

Hedquist-Marshall, Caleigh
Imai, Youki
Kapuscinski, Lochlan
Lee, Christine
Lust, Jayden
Maj, Lucas

Miller, Jonah
Murdoch, Skye
Napier-Ganley, Jensa
Navarro-Perez, Miranda
Nelson, Merlin
Pettit, Davis

Stone, Ella

Student Leadership

SPARC

Student Activities Council

Grad Council

Student Executive Council

Houses

Alex House

Each year, many new faces fill the homey halls of Alex House, bringing a new culture and energy. This past year, we were fortunate enough to welcome over 20 students who started as strangers but ended as family.

Although the culture changes a little each year, traditions remain a huge part of what makes Alex special. As in past years, we have collectively partaken in bowling, skating, movie outings, the Polar Bear Swim, Assassins, our "best of the 2000s" Open House, and birthday parties; many of these were alongside our brother house, Whittall. Along with old traditions, new ones were created, such as our trip to the Flying Squirrel trampoline park. Our Grade 12s also organized in-house breakfasts, which were very popular with the girls.

Each and every member of our house plays an important role in keeping each day running smoothly. Grade 9s bring life and energy, Grade 10s help to connect the age difference, Grade 11s are entertaining, and the Grade 12s are strong leaders. Even with the contributions each student and duty staff member makes, Maisy, our inspirational Houseparent, keeps us on our toes. Even after 25 years of Houseparenting, she brings life to the house that is irreplaceable. We are terribly sad that this is her last year, but wish her all the best in the years to come. Losing Mrs Mais leaves a huge hole in the house that will most definitely be filled by Mrs Warner, with the help of her two children, Finley and Sullivan - and Mr Warner. Although it will be different, every member of our family believes in what the house will become with the guidance of Mrs Warner, our new Houseparent, and Ms Sarah Hall, who will also be joining us as our new Assistant Houseparent.

Although at the end of the year some will return and others will find themselves on a new path, the friendships and bonds created in Alex over the course of the year will last for a lifetime. I wish everyone luck wherever life leads, and I will miss all of you!

Love, **Willemijn Poelen**, *Alex House Captain*

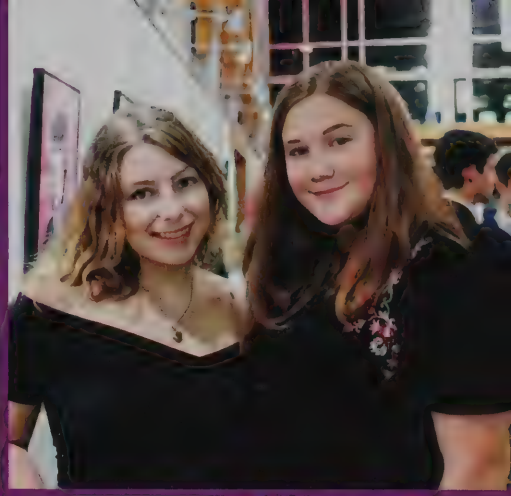

Maisy's Ladies

(top row) Rachel Walsh, Kenya Bontkes, Hallie Baker & Quin Norman enjoy the view from Crooks Hall balcony; Mikayla Varga & Maryn Krupa *(next row)* Charlotte Chang & Paulina Avila Pulido have fun at the Art Show; Brenna Lam Kennedy, Hannah Pearl & Abbie Nelson *(third row)* Jasleen Grewal, Grace McNeill & Sasha Lemon at Snowball; Venetia Mavromihalis, Kady Singh, Indiana Whist, Shayna McNeill & Adi Whist; Thea Hogendoorn & Grace McNeill are the cutest cheerleaders on Halloween *(bottom row)* Alex Grade 12s are not quick, but cool chicks; Margherita Battaglia & Sanjana Verma rock their red lips at Interhouse Basketball; Thea Hogendoorn, Valerie Pringle & Marie Karekezi are pumped for Fun & Games.

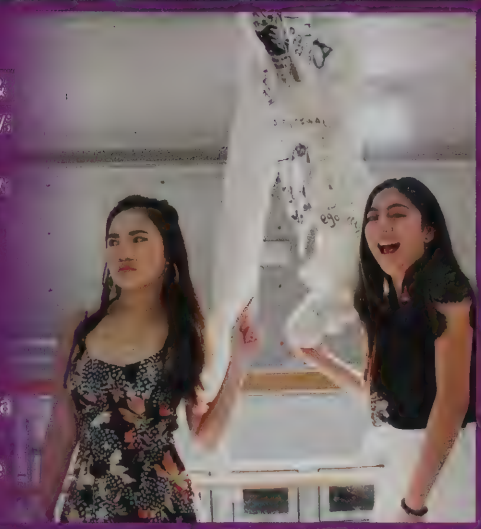

It's Kind of a Dinosaur Thing We Have Going Here

(top row) Charlotte Chang & Megan Kuo definitely look like twins now; Taryn Corkery, Sophia Franco & Willemijn Poelen love plaid; Valerie Pringle & Marquita Zollman cheer in red *(next row)* Marquita Zollman & Fiona Kelly sporting the 2000s fashion; Camryn Carty & Sanjana Verma dress up for Mack Open House; Rosie Koontz & Jay Richards *(third row)* Abbie Nelson, Trinity Zdunich & Leah Andegeorgs enjoy the musical *(bottom row)* Rae Wheaton & Sydney McLennan; Nina Barry, Megan Tuck & Robin Cole; Grace Paton, Sofia Rota & Atisha Roach Lloyd are an "exuberant crowd" for Senior Play.

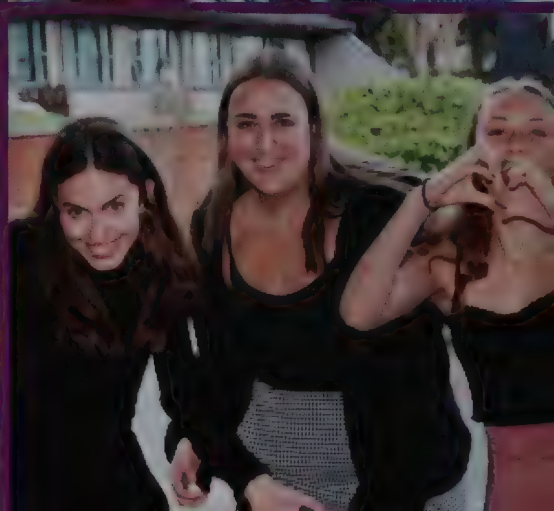

An A"Mais"ing Final Year with Maisy

(top row) Tochukwu Ayadiuno, Sydney McLennan, Trinity Zdunich, Ella Humphries & Leah Andegeorgs by the fountain; Brenna Lam Kennedy & Jacqueline Yoon at West Side Story *(next row)* Anna Murekatete & Leah Andegeorgs at tennis; Rachel Walsh, Kenya Bontkes & Hallie Baker at Alex Open House *(third row)* Mia Luna getting to work in the library; Jacqueline Yoon & Atisha Roach Lloyd perform at Evening of Dance; Mikayla Varga & Maryn Krupa play outside during Regatta *(bottom row)* Hannah Caldwell gets dressed up for Halloween; Rachel Walsh & Kenya Bontkes cozy up during Regatta; Ella Humphries & April Lavigne.

Allard House

It's always daunting to come back to Brentwood in September, look at the numerous new faces in Allard, and think, we've got to make this a home. But now, writing this in May, I can confidently say that the intimidating task has been achieved once again. It's never an intentional or forced doing. Waffle parties turn into movie nights which transition into sleepovers and ultimately, give us all in Allard a sense of family.

This year, however, was even more special than the others. 2019 was our beloved Housemother Mrs Carr's last year in Allard. Mrs Carr has gone above and beyond to show this house so much love. Because of her, we don't think about coming back to our dorm rooms after a long day but instead, about coming back home.

Mrs Carr was accompanied by an amazing house staff, people whom we had the opportunity to get to spend the year with. Mr Carr, Mrs Reynolds, Ms Guffens, Ms Fougner & Ms Arkert grace us with their presence one night of the week, and those nights are never shorts of laughs. Without them, we would've completed no homework and also be missing out on our favorite hours of the day. And when it couldn't get any better, Mr Smith comes in as our favorite House Dad who offers us an abundance of Dad jokes, love & math help. It's these people to whom we attribute so much of what we accomplish.

And now to the girls. Grade 9s, from the first day you came to Allard, you've all been amazing. I'm so excited for you to continue growing into the incredible human beings you already are. Grade 10s, you're a wild bunch but you add the much-needed energy to this house. Never lose your goofy smiles. Grade 11s, I'm confident that you'll do an amazing job next year as prefects. You have the intelligence and the kindness to make this house an even better place. And finally, Grade 12s. Over this year, we have become our own version of a unique and dysfunctional family and I wouldn't have wanted to grow up alongside any other group of girls.

Haley Hockin, *House Captain*

Marvelous Mermaids

(top row) Reece Fougner-Rukus, Megan Kruger & Sophia Khan; Jessica Winfield & Amelia Hadfield show support for Senior Boys Basketball; Emily Nimmo & Reese Van Oostrom ready for an another intense Interhouse event *(next row)* Allard girls enjoy the corn maze with Captain Jack Sparrow *(third row)* Allard adds spice to any occasion, including Airband; Shaelyn Ledingham & Solveig Curtis enjoy cookie break; Michelle MacPherson, Jaylynn Barth & Thea Guy at the Art Gallery opening *(bottom row)* Summer White, Alice Hill & Sarah Golding Run for the Cure; Yuma Kuga & Molly Kortzman at Rogers Open House.

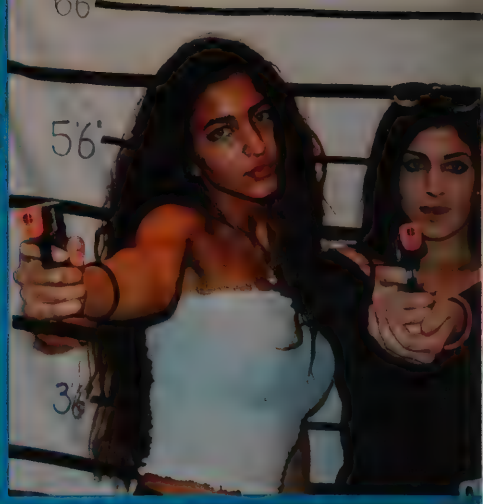

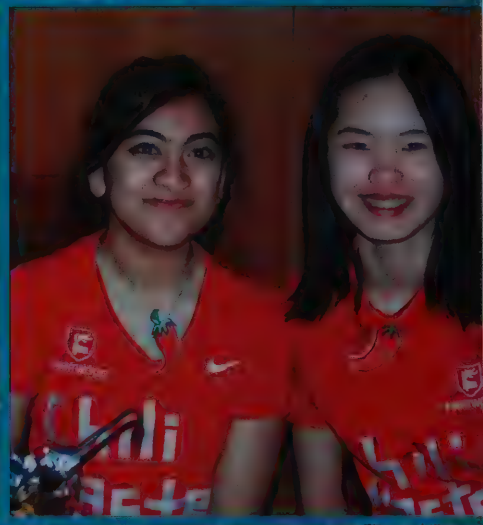

A Final Hurrah With the Carrs

(top row) Hermione Do, Nemi Gogu & Zoya Moledina enjoy West Side Story; Iman Brown & Nouhad Wehbe have fired shots *(next row)* Ms Ackert & Lilian Burth have fun at Allard Open House; Milo Penner & Peju Adelasoye play in the SPARC Ball Pit; Rida Siddiqui & Nicole Chan represent Allard in the Chili Cook Off *(third row)* Birkley Van Oostrom, Jotei Browne & Yuma Kuga sit together in Drawing and Painting *(bottom row)* Sabrina Hached & Sumin Kang hang out on the field to enjoy the sun; Jaylynn Barth & Amelia Hadfield with their NATIONAL DEBATE CHAMPIONSHIP TROPHY; Jotei Browne & Georgia Guthrie take aim.

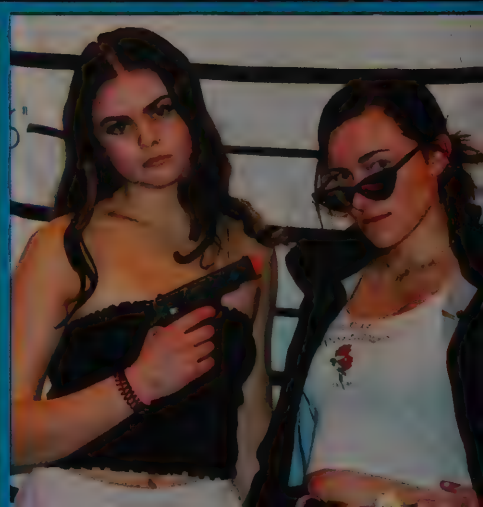

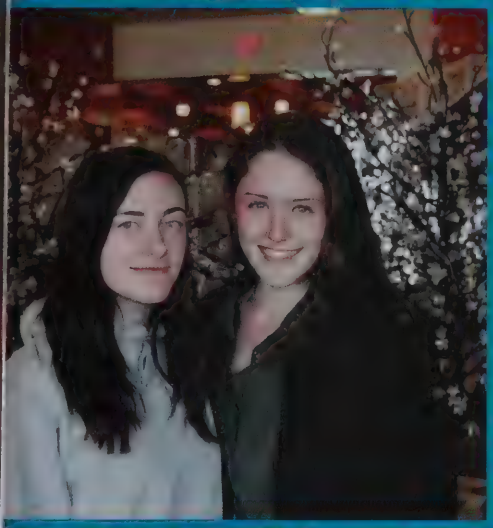

Sitting on Top of the Bay

(top row) Zoya Moledina, Nemi Gogo & Emma Trinh relax on the field; Kylie Dang & Emma Trinh; Molly Kortzman & Jaylynn Barth at their last Brentwood Spring Formal *(next row)* Georgia Guthrie & Suzanna Graham help set up for the Spring Formal; Iman Brown *(third row)* Yuma Kuga, Ameera Essabar & Sumin Kang; Solveig Curtis, Maria Taciuk-Cabrolier & Natasha Featherstone enjoy themselves at Regatta *(bottom row)* Aatya Uppal & Jessica Winfield enjoy a night at the Senior Play; Emma Trinh.

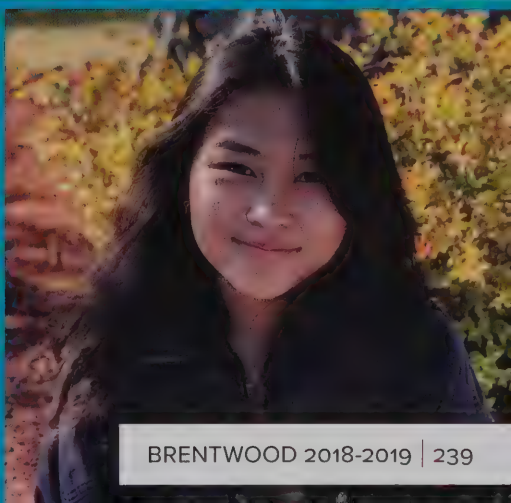

Ellis House

The 2018-2019 school year has passed us by and once again, it has undoubtedly been an outstanding year for the Ellis boys. As dozens of new students, eagerly, yet hesitantly, stepped into the house, and we returning students adapted to our new loving and compassionate House Parent, Mr Wismer, and approachable Assistant House Parent, Mr Barrett, we embarked on a new year. Once classes began and everyone settled in, we quickly grew from a group of 63 strangers from completely different backgrounds into a family. Witnessing the boys warmly welcoming each other to their new home and quickly forging strong, lifelong bonds has been an incredible experience.

We are fortunate to have such hardworking and devoted duty staff, who make Ellis a truly amazing environment. On Monday nights, we are blessed with Mr. Cowie: his humorous jokes and legendary mustache give us a smooth and serene start to the week. On Tuesday nights we are enriched with Mr Skardal's quirky presence, his vocabulary is as sizeable as his heart, yet not as large as his forehead. On Wednesday nights, we had the honour to welcome back Mr Sullivan with his benevolent personality and exceptional advice. On Thursdays, Mr Luna roams the hallways with his soothing voice and extensive knowledge. On Friday, Saturday, and Sunday nights, we are graced with Mr Wismer's, Mr Barrett's, and Mr Rodrigues' love and affection for us all.

As the school year comes to an end, the Grade 12s are forced to disembark this ship we have sailed on so happily. Although some of us are ready to commence a new voyage in our lives, we are still reluctant to say goodbye. We have been in Ellis for 2-4 years of our life, but Ellis and the boys in the House have allowed us to do much more than just pass the time; the memories we share and the friendships we built will last an eternity.

I offer this to all the Ellis boys: "If you live to be a hundred, I want to live to be a hundred minus one day so I never have to live without you." - Winnie the Pooh

Sebastian Miranda, *Ellis House Captain*

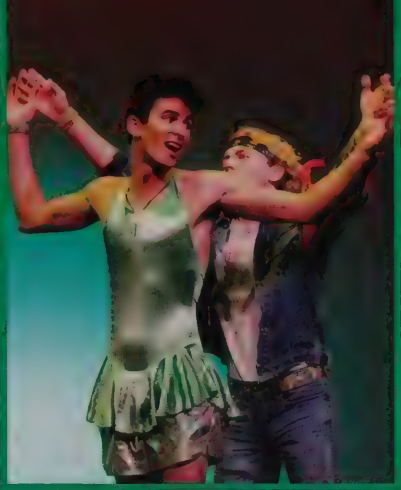
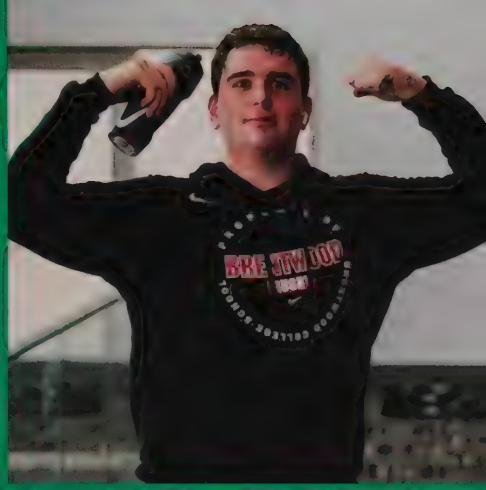
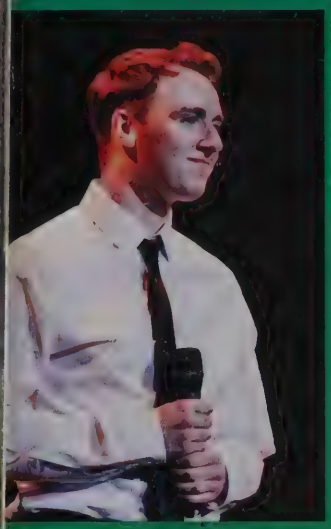

Wismer's Wise Ones

(top row) The 12s in Prefect training; Omkar Varma & Haden Umdenstock share a dance at Airband; Zach Lambert enjoys the benefits of new Foote Centre *(next row)* Timothy Cameron serenades the school during Assembly; Ellis is classy at the Fall Art Show; Bob Bryden & Shaw Blaisdell prepare for battle (third row) Noah Pasloske is set to launch; Evan Luksay & Gus Lees share a wing *(bottom row)* Ellis Grade 11s receive their SPARC Stars; the boys get ready to ball out at Interhouse Basketball.

An Ellis Legacy

(top row) Ellis Grade 10s enjoy West Side Story; Jaideep Dhami & Daniel Wheaton get dressed up *(next row)* Vikas Varma, Oren Levy & Samuel Segovia enjoy a night out; Noah Pasloske & Ryan Power enjoy the pottery display; Peter Quackenbush gets some sun with Cormac Wismer *(third row)* the boys serenade at interhouse acapella; Charles Zhang gets ready to spell *(bottom row)* the Miranda cousins, Cristian & Sebastian; Omkar Varma & Arnau Torrent enjoy Regatta snacks; McCoy Fleming & Charles Zhang enjoy a house meeting.

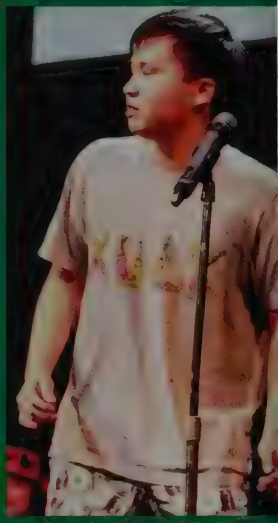

Wismer's On Watch

(top row) Oliver Nam, Wade Southern & Pierce Bindley chill in the common room; Alexander Culberson & Haden Umdenstock at Spring Formal *(next row)* Daniel Wheaton shows off his inverted skills; Omkar Varma enjoys himself at the trampoline park *(third row)* Sergey Garshin in his natural habitat; Liam O'Malley on the tennis courts; Arnau Torrent poses cool for the camera *(bottom row)* Omkar Varma & Haden Umdenstock DJ at the Brentwood Regatta; Mathieu MacNeill, Daniel Wheaton, Jamie Trow & Alexander Culberson on the links.

Mackenzie House

This past September, 31 new students arrived at Brentwood to discover that they had been selected to be in Mackenzie House. What these students didn't expect is that Mackenzie is not a boarding house at all; it is a home. It is a home filled with the sound of laughter (with some occasional snorting - Eric), the scent of Ms Coy's world-famous lemon squares, and the sight of 67 bright and smiling faces.

Upon the arrival of our new students, it took mere minutes for Mackenzie House to become the Mack Fam we are now. Each grade quickly settled into their niche within the house, and rose to every occasion which Brentwood had in store for them. The Grade 9s, the loudest of the house, won our hearts with their limitless compassion and never-ending energy. The Grade 10s consolidated to provide many laughs and witty banter in the house. The Grade 11s learned how to get to bed on time (occasionally) and became the leaders who will be taking on the house next year. The Grade 12s contributed hours of duty and grew from kids to adults ready to face what lies beyond the Brentwood gates.

Our duty staff and Houseparents are the glue of the house. Mack House is blessed to have the endless support of our amazing house parents: Ms Cheung and Ms Coy. Additionally, our advisors and duty staff ensure that each student reaches success in academics, arts and athletics. Every night the students in the house sat down at their desks from 7:30 to 9:30 to devote time to their studies where they had the chance to get help from other students and the duty staff who come in on their specific days to supervise that prep is used efficiently and offer help to those who have any questions.

The Grade 11s have some tough shoes to fill next year, but we have the utmost confidence that they will lead the house with confidence, and continue to exceed expectations. As we head our separate ways, we will always keep Mack House in our fondest memories.

Veronica Chrenek & Chantal Pavlis, *House Co-Captains*

It's Real Easy Being Green & Gold

(top row) Amber Lees & Jade Khau bond during Fun & Games. Emily Pavlis, Sophie Bossi & Amy Pavlis, Veronica Chreneck, Hilary Lueker & Jacqueline Holmes show their spirit at Interhouse Track & Field *(next row)* Keeva O'Brien & Abby Sullivan are thankful for the sprinkle of rain after their run. Tea Kleinschmidt, Stephanie Meade & Hayley Fear are excited to watch the Halloween costume contest *(third row)* Hayley Fear, Haruka Onishi, Bridget Madigan & Vanessa Van Decker love the Thanksgiving Art Show. Mazie MacCosham, Victoria Dolgova & Janessa Pong at the Mack Welcome Back BBQ. Mack seniors perform at Airband *(bottom row)* Mack 9s have a ball looking at their friend's artwork. Mack 12s enjoy their Orientation Week Prefect training.

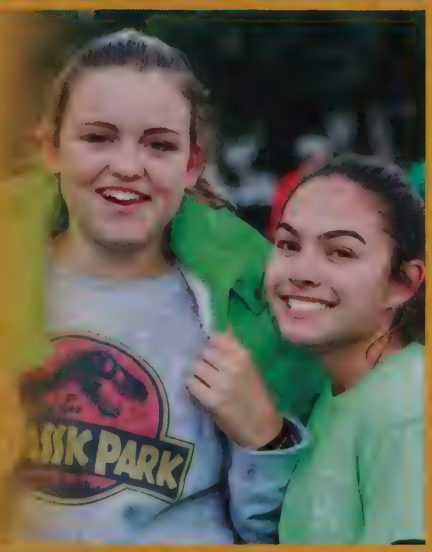

Mack Attack

(top row) Dusya Cheskidova enjoying her snow day; Olivia Sasse & Clara Baronin Adamovich enjoy the art show; Keeva O'Brien, Hallie Stewart & Neha Adnan *(next row)* Kristyn Skorey, Fabiana Gutierrez & Stephanie Meade at Regatta; Hannah Putterill & Maeve O'Brien; Mackenzie girls together at Snowball *(third row)* Mackenzie grade 11s pose at Snowball *(bottom row)* Olivia Sasse & Maya Vasko having fun in the snow; Amy Pavlis, Sophie Bossi & Emily Pavlis at Regatta waiting for races; Veronica Chrenek & Fabiana Gutierrez perform at Air Band.

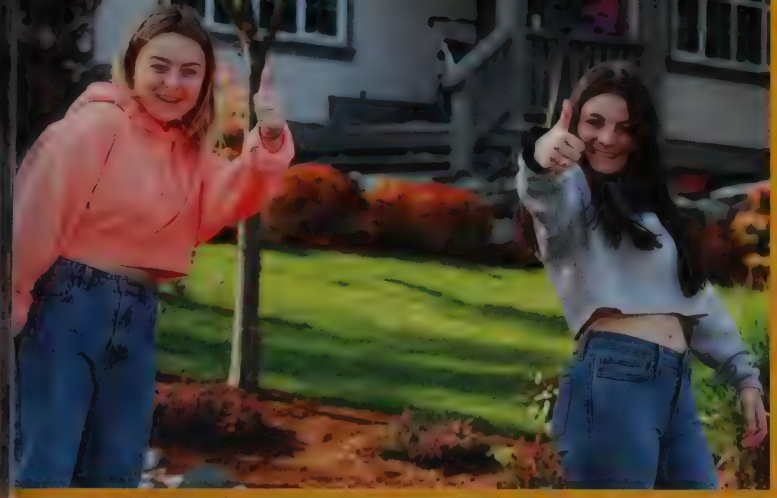

Cheung's Chums

(top row) Mariia Shapovalova & Chaya Napier; Mackenzie House Girls at the theatre *(next row)* Hayley Fear & Marta Gionso dress country for Mack Open House; Vanessa Van Decker & Gemma Selby, winners of Interhouse Spelling Bee *(third row)* Olivia Sasse & Sofia Klobucar take part in Pink Shirt Day; Serena Muller & Sakurako Horiguchi help sort waste at Regatta; Elsa Stevenson & Chiara Lea *(bottom row)* Victoria Dolgova, Iysus Da Silva & Kirstie Yuen at the art show; Rashi Bishnoi & Cate Cochrane hang out in the day student room; Cate Cochrane helps BEAT at Regatta.

Hope House

It been another excellent year for Hope House where we've shown Brentwood just how busy we can be! Working hard to keep good averages, going to provincials, performing for the school, rowing in regattas, making art, joining clubs, travelling the world for debate, interhouse events - the list goes on. It's a good thing that Hope has sixty-five energetic and hardworking ladies to meet all of Brentwood's demands. After all of that, they still have the spirit to go to the open house on Saturday night.

How was it that mere months ago our orientation assistants (and Marina) were setting up for all the girls to arrive? I can hardly remember what it was like without all our new girls roaming the halls. Orientation was a blur of introducing ourselves to each face we saw: I must have scared a few parents just short of bringing their kids back with them with my over-eager "Hello!" Every girl brings something to the house, we would not be the same if we lacked any one of you. I love each one of you for being so undeniably you; please never change.

Though this house has some of the strongest and most enthusiastic girls I've ever met, we couldn't have done it by ourselves. So on behalf of my house, I would like to thank each member of our Hope staff, for the time and effort that seems never-ending. Every week Ms Hedquist, Mr DeSandoli, Mrs Sun, Mrs Martin, Mrs Amiel, Ms Hall, and Ms Bell bless us with their support and love. Thank you to Ms Hedquist from talking us down off our ledges, and for being our acting mom. Thanks to Mr DeSandoli for his perfect sense of dad humour and genuine caring. To every other member of the duty staff, we thank you infinitely. Thank you for always being able to be in two places at once, for understanding and for being there for us.

Phoebe Habkirk, *House Captain*

With This Group, There is Always Hope

(top row) Natalie Broomfield, Tansey Samson, Sophie Habkirk & Maddy West pose in front of the artwork, Asia Copp, Kerry Wang & Desola Ogunlade *(next row)* Erika de Asis Chan, Chloe Oldland & Lily Moen take Hopen House; Maya Jenner & Adrienne Roy; Emma Mandziuk, Leila Megavand & Madeline Butler dress up in pink and blue; Antonia Machnik & Marina Munoz Utasa as an M&M and a zombie *(third row)* Eme Lorente & Nicole Little in their Halloween costumes; Phoebe Habkirk & Natalie Broomfield back to back at Airband *(bottom row)* Emilee Nelson, Sophie Habkirk, Erika de Asis Chan & Lily Furney cheer on Hope/Privett; Bronte Grimmer, Jessica Pawlovich & Hala Manai at Interhouse Basketball.

Hope Now

(top row) Ryann Ford, Ainsley Koebel, Adrienne Roy & Julie Grabowski, Natalie Broomfield, Maggie Bresden & Chloe Oldland get together at Snowball *(next row)* Danielle Gouthro, Marina Munoz Utasa, Robin Argument & Maddy West thoroughly enjoy interhouse acapella. Jayden Jung & Caitlin Moreland as villains *(third row)* Grace Fanstone & Elisa Garcia Swiderek, Rico Xie & Ana Castillo Juarez *(bottom row)* Hope 11s are united at the Christmas dinner, Antonia Machnik & Nicole Little are a dynamic roommate duo.

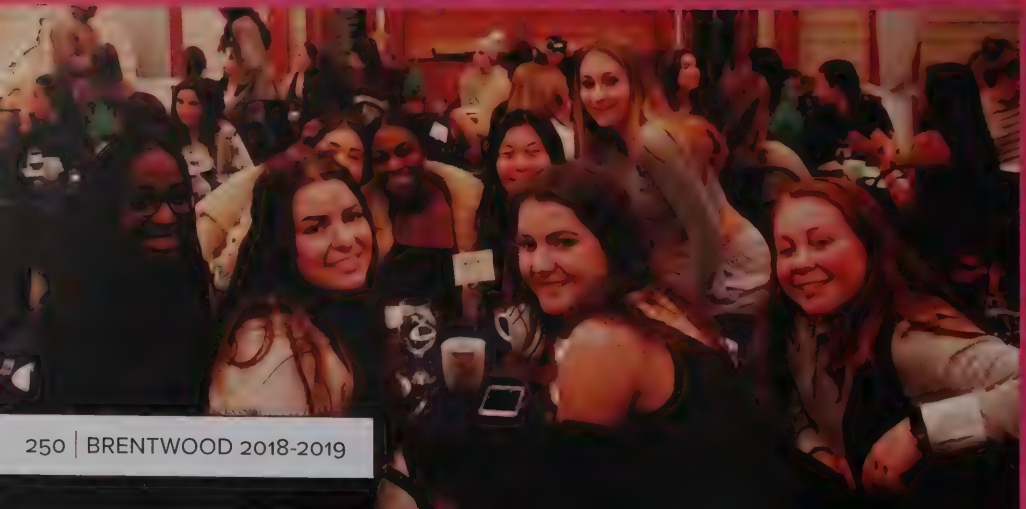

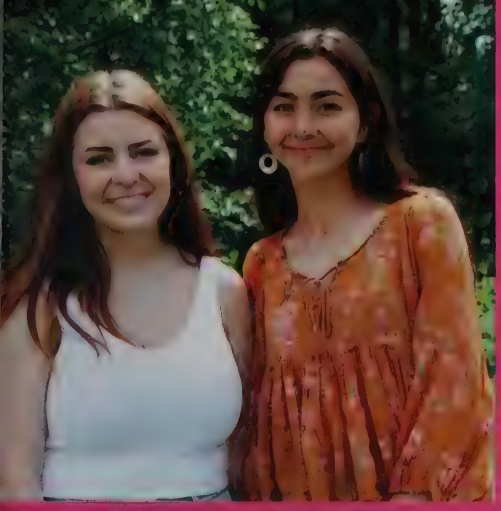

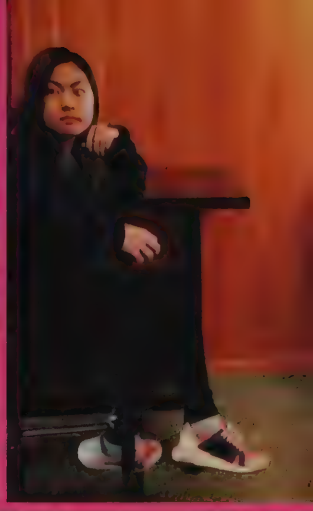

We Hope You're Here to Stay

(top row) Tatum Gray & Maya Jenner take in the Junior Girls Soccer Islands. Nadia Kendall, Zoe McDougall, Erika De Asis Chan, Natalie Broomfield & Brylee Martin set up for Formal; Hilary Chua *(next row)* Chase Worth, Kennedy McDiarmid & Sofie Carmichael ready for arts; Savannah Barchuk, Khalila Tang, Victoria Parks & Hayley Jones lounge on the field *(third row)* Jule Grabowski & Tanya Tarasansombat; Airi Hatori, Maya Frommeyer, Anh Thy Vu, Chantelle Barchuk Roy & Lisa Maryxuca soak up some sun; Slava Chan, Anastasiia Lapatina, Haley Schmitt & Zoe Tucker hang out *(bottom row)* Hope 12s are dressed up and happy at the Christmas dinner; Anh Thy Vu & Hillary Chua in the sunshine.

Privett House

2018-19 has been a phenomenal year within the halls of blue. It is amazing how fast the time has gone by & the vast number of lifelong relationships established in this short amount of time. Privett is built upon three pillars: Pride, Brotherhood & Trust. These virtues have transformed what was once a group of strangers into a band of brothers.

The Privett family added 28 new faces in September & it did not take long for this bunch to thrive. We lept to a fabulous start in the interhouse trophy race, blowing away all competition & winning the first event of the year, Fun & Games. I was impressed with my new brothers & excited for the year to come. This momentum carried into Track & Field, where the Privett speedsters were on full display, claiming another dominant victory & setting the tone.

Along with new faces of the student variety, we also welcomed our new Assistant Houseparent, Ms Wolinsky. Although the boys were a little more rambunctious & barren backed than what she was used to in Hope, Ms W has fit into Privett in extraordinary fashion. Alongside her are Privett's diligent duty staff: Mr Ganley & his fresh-baked cookies, Mr Branchflower's stern stance, Mr Rodrigues & his love of chucking books at juniors, Mrs Luna's calming & gentle voice, &, of course, the ever wise & powerful Mr Neufeld. Let us not forget our two rookie RFAs, Mr Van Vliet & Mr Norman Jr. This conscientious cohort is the best any house could ask for.

It is astounding to see how each boy has developed throughout the year. The Grade 9s, while as annoying as ever, are starting to understand the meaning of being in Privett, the Grade 10s who once could only dream of actually being more mature than the 9s, are beginning to prove this the case, & finally the Grade 11s are shaping up to run the house next year.

My two years spent in the halls of Privett have created many memories & relationships that I will cherish for years to come. It will be a sad day when I, along with my fellow graduates, walk out through the doors for the last time as a student, but I will never forget my brothers & the time we spent together.

May we bleed blue forever.

Ben MacDonald, *Privett House Captain*

Bleeding Blue

(top row) Privett boys shine bright with their SPARC stars, Ben MacDonald, Kirtis Hubbard, Yannick Hillier & Blake Cleasby; Connor Walsh & Finlay Cornelius head off to their arts *(next row)* Sam Baldwin, Yang Luo, Jacob Hart & Bung Plangsin sport their cowboy looks at Mackenzie Open House; fun on the streets of LA at Rogers Open; Ankit Baksh & Ben Zehner repping Privett blue *(third row)* Sam Baldwin, Yannick Hillier & Jacob Hart at Snowball *(bottom row)* Connor Walsh, Finlay Cornelius, Nicolas Hammer & Akash Devangodi at TEDx; the Prio 11 boys looking spicy at Snowball.

The Blue Man Group

Back row: Elijah Thompson, Luca Hollmeier & Lucy Le cook up some fun at the cookoff; Travis Lamontagne & Marcus Meyer watch the races at Regatta *Front row:* Tim Lorente & Tristan Shamoon at Watermelon Wars; Sam & Luke Pandin; Jordan Lewis & Noah Flanigan *Third row:* Jessica Vanwalt, Thomas Wilemyns & Ian van Leeuwen enjoy Privett's spacious patio *Fourth row:* Carly Mettler & Marston Anderson attend Alumni, Maine; Bright Anthony & Sam Ryan snack on ice cream at Regatta

Benji's Boys

(top row) Luca Hollmeister, Marc Siemsen & Rowan Ferrell; Torren Rutter & Callum Blake-Currie visit Mr Brentflower at his entrepreneurship booths *(mid row)* Ben Cole and Damien Barrale enjoy the school's rendition of West Side Story; Michael Wang having a blast during the school's snow day *(third row)* Nicolas Hammer & Luke Panian at a House Meeting; Felix Wilson slums everyone with his sexy blue steel; Edward Lalonde is excited to cox *(bottom row)* Raelan McMaster drives boats at Regatta; Binavjit Samonu & Elliot Forney cheers to a successful final year at Brentwood; Ben MacDonald & Noah Hart enjoy some time down by the water.

Rogers House

Year after year, young men enter Rogers for the first time with a raging mix of anxiety and excitement surging through their bodies. Rogers, however, is far from a regular boarding house. Being a member of Rogers House is, in its own way, prestigious. The most prefects, the biggest rooms, the best facilities, and the nicest layout of any house. However, all luxuries pale in significance when you take into consideration the members of the house and their connection to one another.

Daily, groups of Rogers boys spend time together in one way or another. Often will you find juniors in prefect's dorms having a conversation, or a large group of boys in the common room, challenging each other to a game of pool or perhaps a match of FIFA. Whoever you are and whatever you're interested in, there's a person in Rogers House for you. House Captain Ian Grabher believes that "The spirit is genuine. It's exciting to be around a group of people that actually cares about one another."

A tradition among a group of people is an incredible way to create a sense of community, and Rogers is no stranger to traditions. From bi-annual House tie ceremonies, to a remarkable battle on the paintball field on the last day of the year, Rogers men give it their all to make it an experience to remember. Kenton Laurion, feels as if "the community is bonded between the bricks that make the house, woven into the soul and mind of every Rogers' man."

To us, it isn't just the people in Rogers who make it special. Every day students from all other houses, boys and girls, are found in the Rogers common room, playing pool or gaming against each other on the PS4. Three times a week, students migrate to Rogers to partake in Chem or Math help, filling the common rooms with lively conversation. The sense of welcoming resonates through the members of Rogers and reverberates through the rest of the campus. These small things that bring people together through Rogers House are what make it such a special place.

Omar W, Rogers '19

At Sail With Rogers!

(top row) Rogers 10s enjoy pyjama day in their classy house bathrobes. Anthony Burkinshaw, Santino Gulino & Rei Kondo flex for the camera *(next row)* Joel Cook & Ian Grabher sporting orange. Marc Yoon, Vlad Pak & Egor Ukraintsev dress up for the Fall Art Show *(third row)* Evan Donegam, Joel Cook, Nicholas Cameron & Yehya Jama cheese at Rogers Open House; Callum Neal & Declan Sanders ready to hit the streets of LA. Kenton Laurion & Michael Taciuk-Cabrolier pose in their dorm *(bottom row)* Rogers boys showing house pride at interhouse. Rogers House Prefects prepare for the a year of leadership.

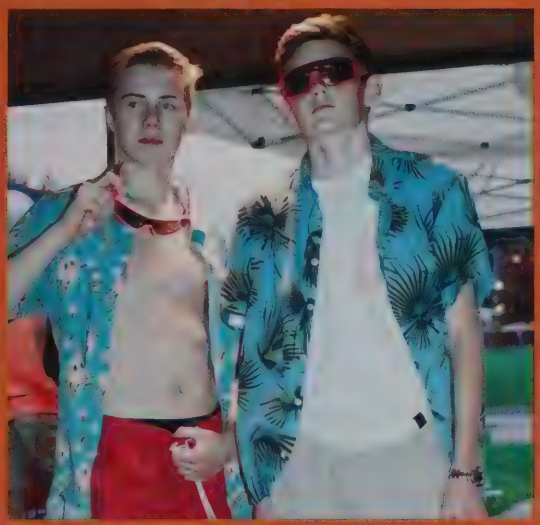

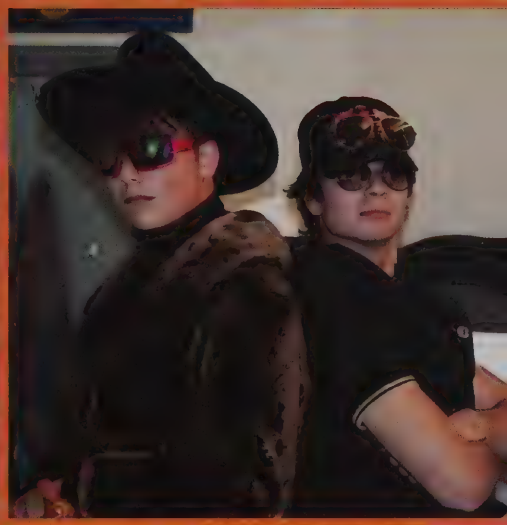

Brotherhood That Can't Be Broken

(top row) Benjamin Stephenson, Joel Cook, Jeremy Hounsome & Dziva Chigamba show off their Halloween costumes; Karl Draper makes a face on the water *(next row)* Dziva Chigamba, Rei Kondo & Christopher Brizzi enjoy a show and each others' company; James Gerard & Michael Taciuk-Cabrolier work the Bunch; Benjamin Stephenson sticks to his field hockey *(third row)* Evan Donegani & Benjamin Hachamovitch are all smiles at lunch; Stephen Igbinosa & Manir Arora *(bottom row)* Manir Arora, James Gerard, Santino Gulino & Nicolas Pieritz enjoy Regatta; Lucas Urspring & Sunil Cotterill.

Ahoy Boys!

(top row) Jack Figueirinhas, Ope Remi-Adelasoye, Clifford MacFarlane & Lucas Ursprung. Egor Ukraintsev has a lean snack in Rogers *(next row)* Benjamin MacKenzie & Justin Liu chat before bedtime. Cameron Purdy & Evan Lin have got their game on *(third row)* Ope Remi-Adelasoye, Lucas Ursprung & Jack Figueirinhas support Rogers at Interhouse. Andrew Garnett, Ewan Hadden, Santino Gulino & Nicolas Pieritz enjoy the snow day; Gavin Van Oostrom prepares for the snowball fight *(bottom row)* Vlad Pak & Nicholas Cameron at Micro AP; brotherly bonding between James Gerard & Spencer Krywulak; Michael Taciuk-Cabrolier & Evan Lin hang out before prep.

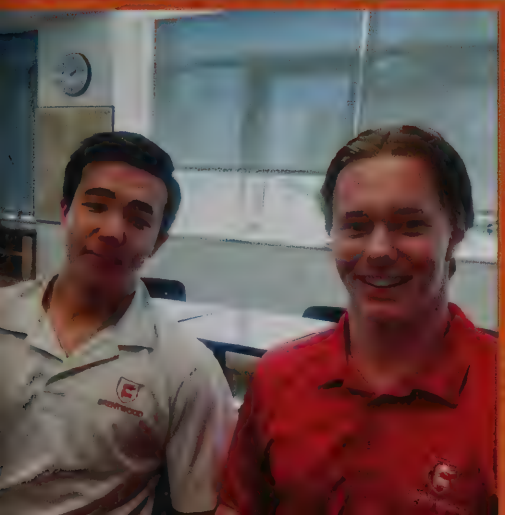

Whittall House

Looking back on the amazing year in Whittall, it's hard to encapsulate the laughter, emotions, & relationships that make it not just a boarding house, but a family. From the start, we had an exciting year. With nearly a third of the house new students, there was lots of excitement surrounding the additions.

Through the help of the orientation volunteers, Whittall hit the ground running. An electric performance at Fun & Games, followed by an exceptional performance at Track & Field (featuring Dylan David's iconic relay) got the house off to a great start.

The fun wasn't limited to interhouse as the 12s exemplified by making the most of the annual Vic trip. We also had a great time at Thanksgiving, Snowball & Airband. This year's group also included a variety of different personalities & talents from gamers like Brendan & Rhys to academics like Varshabh & Liam P, & even borderline bodybuilders such as Dylan & Tareq A. Rather than letting these differences divide us, the diversity worked to solidify the bonds & create a brotherhood.

Through all of the fun experienced as a house, we still managed to stay academically focused with an All Star duty line up of Mr Bryant, Miller, Clausen, Willow & Mrs Pettit. It is impossible not to mention our two amazing Houseparents Mr Amiel & Mr Gage. It wasn't far into the year before Gavin (Mr Amiel's 4 year old) had established himself as the most effective alarm clock for the boys in the west hall on his dad's duty mornings. Not far behind, Maya (the Amiel's dog) often took visits to the boy's rooms during prep, usually looking for food. While '19 marked Mr Gage's 12th year as Houseparent, he still manages to defend his title as the Whittall chess champion, defeating the likes of fearsome challengers such as Sevien & Rassul. Even though we occasionally drive both Mr Gage & Mr Amiel to borderline insanity, they always find a reason to go above & beyond for the boys: for that we're forever grateful.

Abdullah Hammawa, *Whittall House Captain*

You Mess with the Bull, You'll Get the Horns!

(top row) The boys cheer at Interhouse Track & Field; Juan Navarro Perez, Rhys Norman & Jackson Philipp are art connoisseurs *(next row)* Jack Pirie & Bo Prachuabmoh; Dale Foerster & Noel Pettit; Ryangwon Kim, Jahmaal Kennedy & Ifeanyi Ayadiuno *(third row)* William McNeill, Yale Handler & Abdullah Hammawa enjoy Fun & Games *(bottom row)* Juan Navarro Perez, Yale Handler & Sebastian Cooke show their Halloween spirit; William Weirmier, Luke Androski & Robbie Krysl are ready to take on Rogers Open House; Henri Knoth, Sahib Rakhra & Ari Aubuchon clean up nicely for Snowball.

2019 was a Bull Market

(top row) Sevien Aubuchon, Olin Dahlstrom & Brendan O'Farrell enjoy the entre booths at the Brentwood Regatta; Ifeanyi Ayadiuno & Sajeeve Saravanan; Ettore Zuffa & Jackson Philipp *(next row)* Ari Aubuchon & Henri Knoth at Snowball; Maurits Freybe at the Spelling Bee; Santiago Erding Fitznar, Cole Whist & Nicolas Pandal Leal enjoy the Art Show *(third row)* Jean-Louw Malherbe enjoys some lunch; Cole Whist brings his light sabre to a snowball fight *(bottom row)* Liam Philipp, Varshabh Dahiya & Liam Mitchell; William McNeill, Cale Ward & Sonny Assaly support interhouse in their red

A House Full of Brotherhood

(top row) Brendan O'Farrell is straight faced; Rassul Kazhimuratov hangs out in his dorm *(next row)* Nathan Lopez has some fun in the snow; Nathan Lopez & Isaac Keen look dapper dressed up *(third row)* Sevien Aubuchon; Max Gust, Ifeanyi Ayadiuno & Santiago Erding Fitzna *(bottom row)* Sajeev Saravanan; Ari Aubuchon & Oliver Greene

notes from friends

EST. 1907
FRIESENS
Printed in Canada
on Acid-Free Paper

Faculty '18-'19

BRENTWOOD
COLLEGE SCHOOL